HUBBARD MEMORIAL LIBRARY
3 7406 00055 3061

REVIEW

1942

Ludlow High School

Ludlow, Massachusetts

FOR REFERENCE

NOT TO BE TAKEN FROM THE ROOM

REVIEW

A YEAR BOOK

Published by the

Class of 1942 of the Senior High School

LUDLOW, MASS.

HUBBARD MEMORIAL LIBRARY
LUDLOW, MASSACHUSETTS 01056

Digitized by the Internet Archive
in 2023 with funding from
Boston Public Library

https://archive.org/details/ludlowhighschool1942unse

FACULTY

CLASS OFFICERS 1942

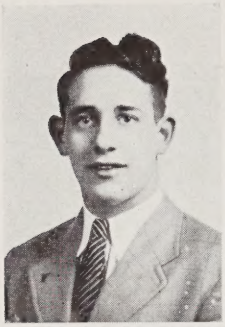

CARMIN MOUTINHO "Moose"

"Thumbs up! Don't let that spirit fall."

Ambition: To live and let live.

Activities: President of Class, IV; Hi-Y III, Pres. IV; Soccer I, II, III, Captain IV; Basketball II, III, Captain IV; Athletic Council II; Student Council IV, Auto Club III; Boys' Glee Club IV; Inter-Class Plays III; Com. Jr. and Sr. Dances

Honors: General I, II

RAYMOND THOMAS HALUCH "Ray"

"Here Comes the Milkman."

Ambition: To be self-supporting

Activities: Baseball II, III, IV; Hockey II, III, IV; Inter-Class Plays III; Arch-Bearer III; Usher Staff III; Pres. Auto Club III; Vice Pres. Hi-Y IV; Boys' Glee Club IV; Chairman Ring Com. III; Vice President of Class IV.

ANITA MARIE SILVERI

"Pretty as a picture."

Ambition: Newspaper work

Activities: Glee Club I; Freshman Party Com. I; Sec. of 4-H I; Sec. of Sigma Chi II, III; Etiquette Club II, Pres. III; Intra-mural Basketball II, III; Sec. of Class III, IV; Student Council III, IV; Traffic Squad III, IV; Ring Com. III; Poster Com. Chairman III; G. O. Ball Com. Chairman III; Junior Dance Com. III; Arch-bearer III; Prom Com. III; Sec.-Treas. Pro Merito IV; Hi-News Staff IV; Senior Dance Com. IV; Yearbook Ed. Staff IV

Honors: General I, III; Maximum II; Typing Award II, III, IV; Stenography III, IV

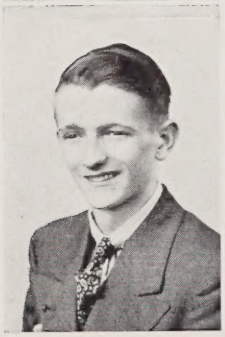

ARTHUR CARL HIERSCHE "Art"

"Oh! Look at me now"

Ambition: Electrical draftsman or designer

Activities: Glee Club IV; Radio Club II, III; Decoration Com. Senior Dance IV; Hi-Y III, IV; Decoration Com. Junior Dance III; Treasurer Class IV

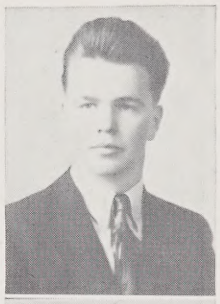

FRANK WALTER ACKERMAN
"I Want a Girl"
Ambition: Successful businessman
Activities: Science Club II; Photography Club III, Boys' Cooking Club, Sec.-Treas. IV; Boys' Glee Club IV

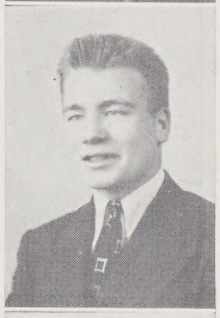

ROGER JOSEPH ACKERMAN "Ackie"
Ambition: Join the Navy
Activities: Hockey II, III, IV; Auto Club, Sec. III; Boys' Glee Club IV

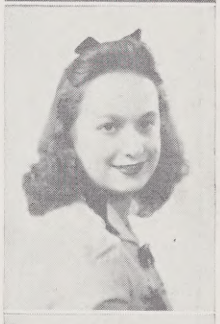

LAURA LORETTA ALEXANDER
"Dancing feet"
Ambition: To be a famous singer and dancer
Activities: Dramatic Club II, III; Usher III; Etiquette Club III, IV; Cheerleader IV; Glee Club I

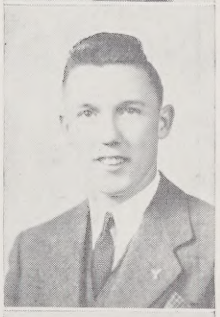

EDWIN WHEELER ALLEN "La-La"
"Joltin' Joe Di Maggio"
Ambition: Coach
Activities: Baseball III, Capt. IV; Basketball III, IV; Track Manager II; Inter-Class Plays III; Prom Decoration Com. III; Photography Club, Treas. III; Auto Club IV; Boys' Glee Club IV; Athletic Council I; Arch-Bearer III; Torch Club I, II; Hi-Y III, IV

ALICE ALVES
"Beautiful Brown Eyes"
Ambition: To make my dream come true.
Activities: Glee Club I, II, IV; Etiquette Club III; Les Debonnaires, Vice-Pres. IV

VIRGINIA ALVES "Gina"

"Girl about town."

Ambition: To be successful and happy in my chosen profession

Activities: Glee Club I, II; Dramatic Club II, III; Photography Club, Sec. III; Automobile Club III; Girl Reserves I, II; Yearbook IV; Student Council IV; Athletic Council III; Cheer Leader, Captain IV; Usher III, IV

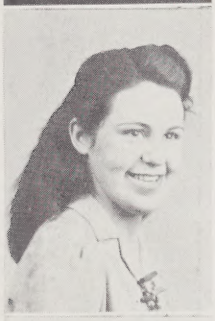

YVETTE JEANNETTE AREL

"Wishing."

Ambition: Earn a living

Activities: 4-H Club I; Art Club I; Etiquette Club II; Intra-mural Basketball II; Girl's Basketball Team, Asst. Manager II; Soap Sculpture Contest, First Prize III; Girls' Shop III; Les Debonnaires IV; Yearbook IV

MARGUERITE FAY BACON "Fay"

"Miss you."

Ambition: To be happy

Activities: Hi-News I; Forum I, III, IV; President of Class I; Student Council I; Etiquette Club, Vice-Pres. II; History Club III; Inter-Class Plays III; Traffic Squad III; Vice-Pres. of Class III; Usher III; Prom Com. III; Junior Dance Com. III; Pro Merito IV; Senior Dance Com. IV; Yearbook IV.

Honors: Maximum I, III General II

JOSEPH BALDRATE "Joe"

"Whatcha know, Joe?"

Ambition: Airplane mechanic or pilot

Activities: Torch Club I, II; Hi-Y IV; Aviation Club I; Radio Club I, II; Photography Club III, IV; Automobile Club IV

JULIA PHYLLIS BARSZCZ

"My pet brunette."

Ambition: Private secretary

Activities: Etiquette Club III; Automobile Club IV; Yearbook IV

Honors: Typing II, III; Stenogrpahy IV

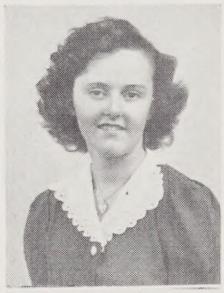

ANNA SOPHIE BEDNARCZYK "Bennie"
"In The Mood."
Ambition: To be a success in life
Activities: Girls' Shop III; Automobile Club IV; Yearbook IV
Honors: Typing III, IV; Stenography IV

LUVINA MARIE BENOIT
"Practice makes perfect."
Ambition: Nurse
Activities: Glee Club I; Girls' Shop III; Etiquette Club II, IV

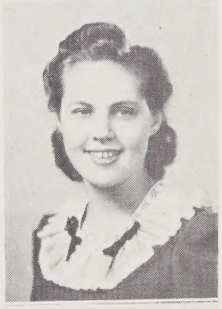

HELEN ANNIE BIRRELL
"Whose Heart Are You Breaking Now?"
Ambition: Comptometer operator
Activities: 4-H Club I; Glee Club II; Automobile Club III; Choral Reading Club IV

ALMA BOURGELAS "Baba"
"This Love of Mine"
Ambition: Nurse
Activitise: Glee Club I; Etiquette Club II; Hi-News III, IV; History Club III; Knitting Club IV
Honors: Minimum I, III

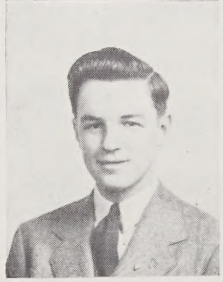

AURELIO CAESAR BRAMUCCI "Bill"
"Oh, where have you been, Billy Boy?"
Ambition: To be more than just an average man
Activities: Student Council I, II; Executive Com. III; Orchestra Com. Junior Dance III; Prom Com. III; Photography Club III; IV; Hi-Y III, IV; Boys' Glee Club IV; Orchestra Com. Senior Dance IV; Forum III, IV; Automobile Club IV; Yearbook IV; Usher II, III, IV

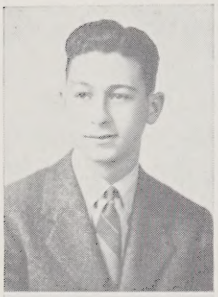

JOHN MICHAEL CARNEVALE
"Johnny isn't Johnny anymore."
Ambition: To be healthy
Activities: Science Club I; Photography Club III; Automobile Club IV; Golf III, IV
Honors: Minimum I

RUTH CARTY "Rufus"
"Let's Get Away From It All."
Ambition: To be a florist
Activities: Etiquette Club II; History Club III; Automobile Club IV
Honors: Minimum I

EILEEN CHISHOLM
"I Don't Want to Set the World On Fire."
Ambition: To obtain a position in which I can do the most good
Activities: Class Vice-Pres. I; Band I, II, III; Orchestra II; Hi-News II; Etiquette Club II; History Club III; Dramatic Club III; Automobile Club IV

FLORENCE HELEN CHRUSCIEL "Flo"
"A Pretty Girl Is Like A Melody."
Ambition: Private Secretary
Activities: Girls' Shop III; Photography Club IV; Automobile Club IV; Prom Com. III; Usher III; Yearbook IV; Pro Merito IV
Honors: General I; Minimum II, III; Typing II, III, IV; Shorthand III, IV

AMELIA RAFAEL COSTA "Millie"
"Sing A Song of Sunbeams."
Ambition: To be a great vocalist
Activities: Glee Club I, II, III, IV; Senior Girls' Choir III, IV; 4-H Club I, Song Leader II, III; Vice-Pres. IV; Etiquette Club IV

BENITA RAFAEL COSTA "Binnie"
"The Love Bug Will Bite You."
Ambition: Beautician
Activities: Glee Club I, II, III, IV; Senior Girls' Choir III, IV; 4-H Club I, Secretary II, III, IV; Etiquette Club IV

SYLVIA COSTA "Syl"
"You Think Of Everything."
Ambition: Secretary
Activities: Etiquette Club II; History Club III; Automobile Club IV; Yearbook IV; Pro Merito IV
Honors: General I, II

WILHEMINA CONNIE COSTA "Willie"
"Jumpin' Jive."
Ambition: Famous dancer
Activities: Glee Club I, II; Student Council I; Etiquette Club III, IV; Dramatic Club II; Cheer Leader IV; Usher III; Traffic Squad IV

FRANCES LOUISE CHRISTINA "Frannie"
"Kitten On The Keys."
Ambition: Teacher of music
Activities: Glee Club, Accompanist I, II, III, Vice-Pres. IV; Band I; Orchestra I, II, III; Pro Merito IV; Senior Girls' Choir III; Pres. IV; The Music Makers IV; Knitting Club IV; Yearbook, As't. Bus. Manager IV; Orchestra Com. I, Junior Dance III; Hi-News I, II
Honors: Minimum I, II; Maximum III

GEORGE C. DUQUETTE "Duke"
"I've Got A Pocketful Of Dreams."
Ambition: Join the United States Air Force
Activities: Aviation Club I, II; Automobile Club II, III; Hi-Y IV

MARGARET DUQUETTE "Maggie"

"All Alone And Lonely."

Ambition: To be happy

Activities: Glee Club I, Hi-News II; Asst. Ed. III, IV; Forum III; Chairman IV; Choral Reading Club III, IV; Valley Wheel Play III; Arch-Bearer III; Usher III, IV; Orchestra Com. Junior Prom III; Junior Dance Com. III; Ring Com. III; Dramatic Club III; Traffic Squad III, IV; Yearbook IV

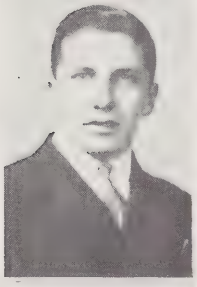

WILLIAM THOMAS ELLISON "Buddy"

"Boogie Woogie Bugle Boy."

Ambition: To be a success in life.

Activities: Band I, II, III; Radio Play I; Glee Club I, II; Science Club II; Automobile Club III; Pro Merito IV

Honors: Minimum II, III

JULIA FALKIEWICZ "Julie"

"Deep In A Dream."

Ambition: Nurse

Activities: Glee Club II, III, IV; History Club III; Knitting Club IV

Honors: General I

LINNEA S. FARQUHAR "Nea"

"My Mama Done Tol' Me."

Ambition: Literary work

Activities: Hi-News I; Radio Plays I; Art Club, Sec. II; Valley Wheel Play II; President of Class III; G. O. Ball Decoration Com. III; Student Council III; History Club, Sec. III; Forum III; IV; Arch-Bearer III; Pro Merito, Reception Com. for Convention IV; Yearbook, Ed. in Chief IV; Oratorical Contest II, III, Second prize IV; Valley Wheel Oratorical Contest, Second prize IV; Dramatic Club, Pres. I

Honors: Maximum I, II, III

LEAPHY CAROLINE FAY "K-K"

"Stop And Reconsider."

Ambition: To get married, have a family of five, and continue my amateur art work.

Activities: Glee Club II, III; Inter-Class Play III; Prom Decoration Com. III; Automobile Club IV; Art Club IV

BRUNO S. FOCOSI
"Nobody Knows The Trouble I've Had."
Ambition: Travel
Activities: Usher I, II, III; Radio Club II; Automobile Club III, IV; Hockey IV

CLEMENTINA FONTE "Tina"
"Dark Eyes."
Ambition: Dressmaker
Activities: Glee Club I, IV; Etiquette Club II, III, IV

EVELYN OLIVE FORKEY "Porkey"
"My Buddy."
Ambition: Surgical nurse
Activities: Girls' Choir III, IV; Glee Club I, Pres. II, Sec. III, IV; Band I, II, III; Orchestra I, II, III; Prom Ticket Com. III; Usher III, IV; Yearbook IV; Knitting Club, Pres. IV; Pro Merito IV; The Music Makers IV; Orchestra Com. Junior Dance III
Honors: Minimum I; General III

ROBERTA SUE FULLER "Bert"
"Give Me My Boots And Saddle."
Ambition: To be successful in whatever I set out to do; some day to be able to own and raise riding horses.
Activities: Radio Plays I; Automobile Club III; Traffic Squad III; Decoration Com. Junior Dance III; Hi-News IV; Choral Reading Club IV; Decoration Com. for Prom III; Yearbook IV; Senior Dance Com. IV

ORTENSIA LOUISE GASPARRINI "Tansie"
"Sing And Be Happy, And Never Grow Old."
Ambition: Air-Stewardess
Activities: Girl Reserves II, III; Glee Club I, II, III, IV; Inter-Class Play III; Etiquette Club II; Choral Reading Club IV; Prom Decoration Com. III; Decoration Com. Junior Dance III

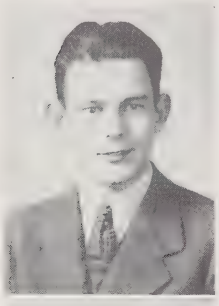

ADRIEN LEWIS GAUDREAU
"Take Me Out To The Ball Game."
Ambition: Medical work
Activities: Radio Club II, III, IV; Science Club II; Biology Club II, III; Forum III, IV
Honors: Maximum I; Minimum III

LUCILLE ELAINE GAUDREAU
"It's The Little Things That Count."
Ambition: To live
Activities: Sec. of Class I; Student Council I, II, III, Sec. IV; Etiquette Club III; Choral Reading Club IV; Prom Ticket Com. III; G. O. Ball Com. III; Glee Club I; Sigma Chi II

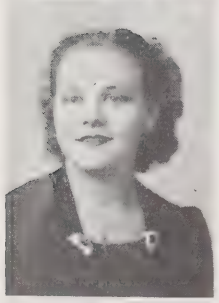

ELEANORE ELLA GAUTHIER "Ellie"
"There's Music In The Air."
Ambition: To be a trained singer
Activities: Glee Club I, II, III, IV; Band and Orchestra II, III; Les Debonnaires IV; Teacher's Operetta III; Dramatic Club III

RITA MARY GAUTHIER
"Beautiful Dreamer."
Ambition: To be successful
Activities: Glee Club I, II, III, IV; Band and Orchestra I, II, III; Athletic Council II, III; Dramatic Club III; Les Debonnaires IV; Traffic Squad II; Refreshment Com. IV

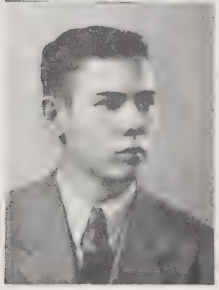

HARRY MULFORD GOEWEY
"An Apple For The Teacher."
Ambition: Teacher
Activities: Pro Merito IV; Forum IV; Automobile Club IV; Science Club IV; Student Council I

HELEN ALFREDA GOLASZEWSKI "Frieda"
"An Old Refrain Is Always Haunting Me."
Ambition: Violinist
Activities: Girls' Choir III, IV; Glee Club I, II, III, IV; Etiquette Club II

IDA BEATRICE HIERSCHE
"Starlight And Sunshine."
Ambition: To travel
Activities: Dramatic Club, Sec. I; History Club III; Choral Reading Club IV; Pro Merito IV; Yearbook IV
Honors: Maximum II, III; General II

IN MEMORIAM

HELEN McGREGOR JANES "Jansie"
"Around And Around She Goes."
Ambition: To keep the home fires burning
Activities: Girls' Shop III; Les Debonnaires IV

IRENE STEPHANIA JURKIEWICZ "Inchi"
"Please Take A Letter, Miss Brown."
Ambition: Secretary
Activities: Glee Club I; Knitting Club IV; History Club III
Honors: Minimum I, II

CATHERINE STELLA KAPINOS "Kathie"
"Modern Design."
Ambition: Be an aviatrix
Activities: Tennis Club II, III; Automobile Club III; Choral Reading Club IV; Radio Plays I; Prom Refreshment Com. III
Honors: General I

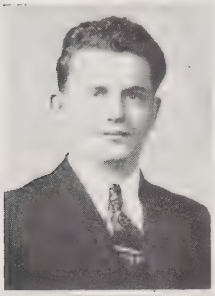

MICHAEL XAVIOR KAWCHAK "Mike"
"Wine, Women, And Song"
Ambition: Aeronautical engineer
Activities: Aviation Club, Chairman III; Pres. IV; Prom Ticket Com. III; Pro Merito IV; Junior Dance Com. III; Boys' Cooking III; Arch-Bearer III; Student Council II
Honors: Minimum II; Maximum III

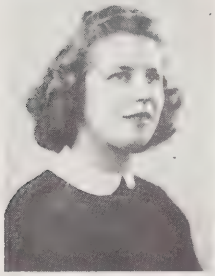

WANDA CHARLOTTE KOGUT
"Everything Happens To Me."
Ambition: Be a success
Activities: 4-H Club I; Sigma Chi II, III; Etiquette Club II, III; Knitting Club IV; Traffic Squad III
Honors: Typing II

WILLIAM KONDERWICZ "Bill"
"Day Dreaming."
Ambition: To be a successful welder
Activities: Radio Club II; Automobile Club III, IV; Hockey IV

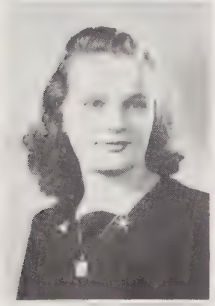

ANTOINETTE HELEN KRAWIEC "Toni"
"Not A Care In The World."
Ambition: Sports reporter
Activities: History Club III; Knitting Club IV
Honors: Minimum I; Typing II

MARY ANN KRZYSEK "May"
"Chatterbox."
Ambition: To travel, and to be successful
Activities: 4-H Club II; Tennis Team, Manager II, III; History Club III; Knitting Club IV; Glee Club IV

LILLIAN ANN KUDLIC "Lil"
"I Guess I'll Have To Dream The Rest."
Ambition: Dressmaker
Activities: Automobile Club IV; Girls' Shop III; Etiquette Club II

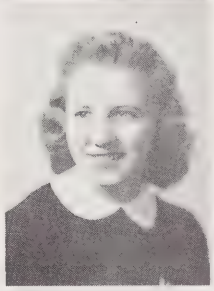

ANNA MARGARET KUSEK "Anne"
"The Moon Got In My Eyes."
Ambition: Typist
Activities: Girl Reserves II, III; Automobile Club III; Knitting Club IV; Photography Club IV
Honors: Minimum I

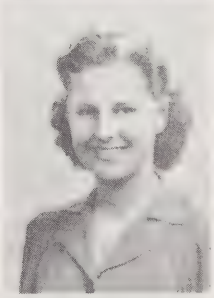

PRISCILLA LORETTA LAFAYETTE "Sally"
"I Could Go For You."
Ambition: Secretary
Activities: 4-H Club I; Automobile Club IV; Etiquette Club II, III

ELSIE LAPOINTE "El"
"Who Said Dreams Don't Come True."
Ambition: Laboratory worker
Activities: Glee Club I; Etiquette Club II; History Club III; Science Club IV; Yearbook IV
Honors: Typing I, II

MARAMA ELIZABETH L'ESPERANCE "Peanut"
"How About You."
Ambition: Dressmaker
Activities: Glee Club I; Etiquette Club II; Teacher's Operetta III; Girls' Shop 111; Automobile Club IV

ETHEL BARBARA LOS
"Red Sails In The Sunset."
Ambition: To see the world
Activities: History Club III; Automobile Club IV
Honors: Typing III

CLARA VERONICA MAKOWICZ "Mac"
"Moonlight And Shadows."
Ambition: Travel
Activities: Girl Reserves I; History Club III; Student Council III; G. O. Ball Refreshment Com. III; Prom Decorating Com. III; Automobile Club IV
Honors: Typing III

AURELA THERESA MARELLI "Dolly"
"Any Bonds Today?"
Ambition: Saleswoman
Activities: Girl Reserves II, III; 4-H Club II; Etiquette Club II, III; Photography Club, Treas. IV; Les Debonnaires IV; Hi-News IV
Honors: Typing III

RENO MARIANI
"Rythym Is Our Business."
Ambition: Artistic Photographer
Activities: Aviation Club I; Track II; Photography Club III, IV; Automobile Club IV; Athletic Council III; Boys' Glee Club IV

GRACETTA DOUGLAS MATEER "Grace"
"Stay As Sweet As You Are."
Ambition: Success in whatever I do
Activities: History Club, Treas. III; Choral Reading Club IV; 4-H Club I; Prom Decoration Com. III; Yearbook IV

DOROTHY MAY McLEAN "Dot"
"You Talk Too Much."
Ambition: To succeed
Activities: Class Treasurer I, II; 4-H Club I; Glee Club I; Band I; Class Party Chairman I, II; Etiquette Club II; Girls' Shop III; Prom Refreshment Com. III; Automobile Club IV; Yearbook IV

MARION JEAN McROBBIE "Mac"
"Keep 'Em Flying."
Ambition: To own a private plane
Activities: Automobile Club III; Choral Reading Club IV; Yearbook IV; Hi-News IV; Girls' Basketball III; 4-H I; Traffic Squad III
Honors: Typing II, III

ALICE MENDES "Al"
"Don't Mind Me."
Ambition: Clerical work
Activities: Dramatic Club I; 4-H Club, Pres. III; Etiquette Club III; Automobile Club IV

ALICE ANN MORAES "Penny"
"Love Is Such An Old-Fashioned Thing."
Ambition: Singer
Activities: Glee Club I, II, III, IV; Etiquette Club I; Les Debonnaires IV; Senior Choir III, IV

HELEN MARIE MUSZYNSKI "Goldie"
"Angel Of Mercy, They're Calling To You."
Ambition: Surgical nurse
Activities: Girl Reserves II, III; Athletic Council II; 4-H Club, Chairman III; Prom Com. III; Junior Dance Com. III; Dramatic Club III; Senior Dance Com. IV; Pro Merito IV; Varsity Basketball III; Choral Reading IV; Photography Club II; Yearbook IV
Honors: Maximum I; General II, III

STELLA THERESA NOWAK

"Romance Comes To Everyone At That Certain Age."

Ambition: Private secretary

Activities: Girl Reserves II, III; Etiquette Club II; Dramatic Club III, Usher III; Prom Refreshment Com. III, Sigma Chi III; Photography Club IV; Choral Reading Club IV; Pro Merito IV

Honors: Maximum I, II; General III; Shorthand and Typing IV

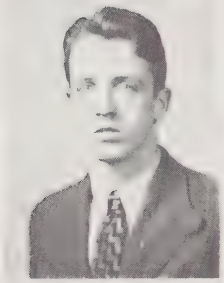

WILLIAM FRANCIS O'CONNOR "Bill"

"Oh! How I Hate To Get Up In The Morning."

Ambition: To shoot a straight spitball

Activities: Band II; Radio Club II, III; Hi-Y III, IV; Glee Club IV; Pres. Boys' Cooking Club; Forum IV; Yearbook IV

MARION LUCY O'NEIL "Butch"

"I Only Want A Buddy, Not A Sweetheart."

Ambition: Nurse

Activities: Student Council I, Vice-Pres. II; Tennis Team I; Oratoricals II, III, Third prize IV; Forum I, II, III; Inter-Class Plays III; Pro Merito, Pres. IV; Science Club IV; Usher I, II, III, IV; Radio Plays I

Honors: General I, II, III

ANNA OSTROWSKI "Shorty"

"Dancing In The Dark."

Ambition: Dress designer

Activities: Girl Reserves III; Photography Club IV; Knitting Club IV; Automobile Club III, IV; Prom Decoration Com. III

Honors: General II; Typing and Shorthand IV

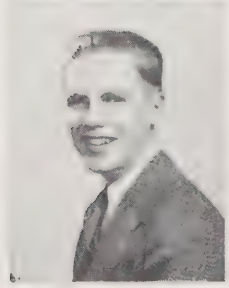

WALTER JAMES PEACEY "Bud"

"Nothing Like The Smile Of The Irish."

Ambition: To drive a trailer-truck cross-country

Activities: Hi-Y III, IV; Inter-Class Plays III; Automobile Club III; Arch-Bearer III

DIOLINDA PEREIRA "Linda"
"You Must Have Been A Beautiful Baby."
Ambition: Hairdresser
Activities: Dramatic Club I, III; Girl Reserves I; Etiquette Club, Sec. III; Class Secretary II; Les Debonnaires, Pres IV; Yearbook IV; Prom Ticket Com. III; Usher II, III IV; Student Council II; Band I
Honors: General I; Minimum II, III; Typing III

MARION AGNES PRYBYTT
"Are There Any More At Home Like You?"
Ambition: Travel
Activities: Girl Reserves I; History Club III; Automobile Club IV
Honors: Typing II

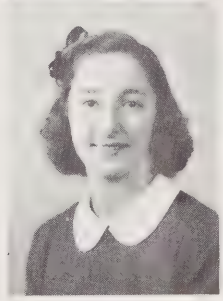

ELIZABETH ALICE PRYSTUPA "Al"
"Oh, What You Said!"
Ambition: Newspaper reporter
Activities: Basketball III; History Club III, IV; Yearbook IV; Intramural Basketball II
Honors: Minimum II, III; Typing and Shorthand IV

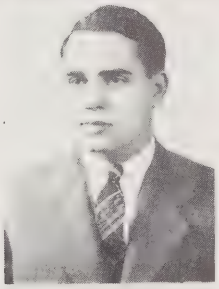

WESLEY EARL RHODES "Wes"
"Romantic Guy, I."
Ambition: Airline pilot
Activities: Automobile Club III, IV

EMILDA ROBERTS "Mel"
"There's A Far-away Look In Your Eyes."
Ambition: Secretary
Activities: Band I, II, III; Orchestra II, III; History Club III, Vice-Pres.; Choral Reading Club IV
Honors: Minimum I; General II

NELSON LYMAN ROBBINS
"It's All So New To Me."
Ambition: Mechanic
Activities: Hi-Y III, IV; Radio Club II; Automobile Club IV; Boys' Glee Club III

JEAN RYBA
"Don't Ever Change."
Ambition: Surgical nurse
Activities: 4-H Club, Treas. I, Pres. II, III; Girl Reserves II, Vice-Pres. III; Pro Merito IV; Usher III, IV; Prom Refreshment Com. III; First Aid I, II; Automobile Club IV; Photography Club IV; Red Cross IV; Traffic Squad III, IV; Intramural Basketball II; Etiquette Club II, Vice-Pres. III; Yearbook IV; Class Night Com. IV
HONORS: Miximum I, II; General III; Typing II

EDITH PROCTOR SALMOND "Edie"
"Humpty-Dumpty Heart."
Ambition: To be happy
Activities: Girls' Shop III; Etiquette Club IV
Honors: Minimum I

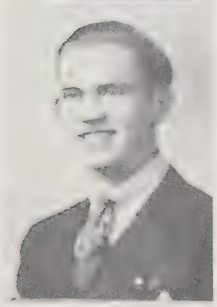

GEORGE M. SANFORD
"I Dream Of Nancy With The Light Brown Hair."
Ambition: Veterinarian
Activities: Hockey II, III; Inter-Class Plays III; Science Club II, III, IV; Sec. Hi-Y IV; Track Team II; Boys' Glee Club IV; Radio Plays I
Honors: Minimum II

IRENE CONSTANCE SANTOS
"I Can't Be Bothered Now."
Ambition: Actress
Activities: Sigma Chi II; Les Debonnaires IV; Intramural Basketball II; Cheer Leader IV; Inter-Class Plays III; First Aid II; Girls' Shop III

IRENE L. SANTOS
"You Meet The Nicest People In Your Dreams."
Ambition: Nurse
Activities: Etiquette Club I, II, III, IV; Arch-Bearer III; Glee Club I; Girl Reserves I, II; First Aid II; Usher III, IV; Life Saving II

THERESA SANTOS "Terry"
"Can't Explain, It's Just The Strangest Thing."
Ambition: To work
Activities: Etiquette Club I, II, Treas. III; Les Debonnaires, Sec-Treasurer IV

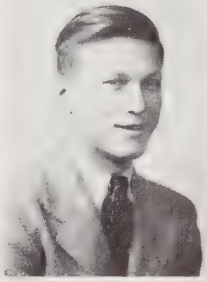

WALTER JOHN SAS "Sas"
"You Little Heartbreaker, You."
Ambition: To own a fleet of trucks
Activities: Hi-Y IV; Automobile Club III; Radio Club III; Photography Club IV

AURORA SILVA
"When You're In The Room."
Ambition: Beautician
Activities: Etiquette Club III; History Club IV
Honors: General III

AURORA SOUSA SILVA
"Start The Day With A Smile."
Ambition: To own a ranch
Activities: Etiquette Club I, II, III, IV; Cooking Club I; Glee Club I; Girl Reserves I; Intramural Basketball II; Art Club I, II, III, IV
Honors: Minimum III

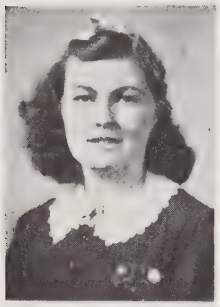

GLORIA JEAN SMITH "Snuffy"
"Have You Forgotten So Soon?"
Ambition: Dietician
Activities: Glee Club I, II, III; Etiquette Club II; Knitting Club IV

MARY SMOLAK "Meddy"
"It's The Natural Thing To Do."
Ambition: Professional basketball player
Activities: Girl Reserves II; Basketball III; Hi-News II; Yearbook IV; Athletic Council III; History Club III, Treas. IV; Intramural Basketball II
Honors: Minimum II, III; Typing II, III

RITA MARY SORCINELLI
"Every Minute Of The Hour."
Ambition: Laboratory Technician
Activities: Girl Reserves II, Pres.; Student Council, I, II, Sec. III; Pres. IV; History Club III; Science Club IV; Inter-class Plays III; Pro Merito IV; Forum IV
Honors: Maximum I, II, III

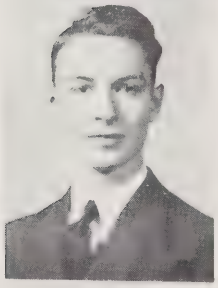

LUCIEN ARTHUR THERRIEN
"A Stone's Throw From Heaven."
Ambition: Doctor
Activities: Glee Club I, II; Dramatic Club I, III; Radio Plays I; Com. for Class Party II; Valley Wheel Play II, Oratoricals II, III, IV; Junior Dance Com. III; Prom Com. III; Christmas Play III; Inter-Class Plays III; Three-Act Play III; Forum III, IV; Pro Merito IV; Vice-Pres.; Science Club II, Sec III, IV; Senior Dance Com. IV; As't Editor Yearbook IV
Honors: Maximum I, II, III

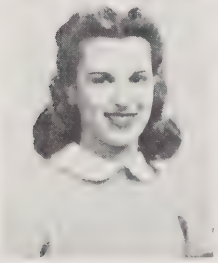

EVA MARIE VENTURA
"Keep That Twinkle In Your Eye."
Ambition: To own a "reversible" car
Activities: Girl Reserves I, II, III; Sigma Chi III; Valley Wheel Play III; Usher I, II, III, IV; Etiquette Club II, III; Dramatic Club III; Hi- News IV; Forum IV; Senior Dance Decoration Com. IV; Traffic Squad IV; Choral Reading Club, Pres. IV; Prom Com. 111; Yearbook IV
Honors: Typing II

NORMAN RAYMOND WALDRON "Buster"
"Freckles."
Ambition: Machinist
Activities: Automobile Club II; Hockey I; Baseball II; Radio Club I

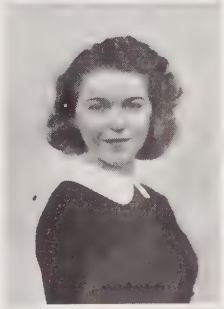

HELEN THERESA WAZ
"Hand Me Down My Walking Cane."
Ambition: Travel
Activities: Girl Reserves I, II; Etiquette Club II, IV; Girls' Shop III; Yearbook IV

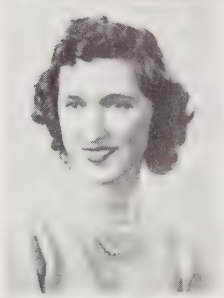

JEANNETTE LORRAINE WILLETTE "Jen"
"Could Be."
Ambition: To be a success
Activities: 4-H Club I, II, Pres. III, IV; Radio Plays I; History Club III; Junior Dance Com. III; Intramural Basketball II; Glee Club II; Prom Com. III
Honors: General III; Minimum I, II

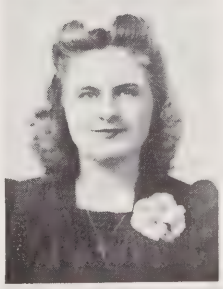

ELAINE PRISCILLA WILLIAMSON "Eel"
"There's Nothing That's Just Like An Old-fashioned Waltz."
Ambition: Attendant in a nursery
Activities: Etiquette Club I, II, III, IV; Glee Club I; Intramural Basketball II

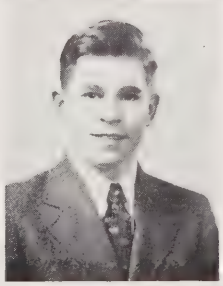

HERBERT D. WILSON "Red"
"Scatterbrain."
Ambition: Join the Navy
Activities: Baseball II, III, IV; Torch Club I, II; Hi-Y III, IV; Athletic Council I; Inter-Class Plays III; Automobile Club IV; Science Club II; Prom Decoration Com. III; History Club, Pres. III

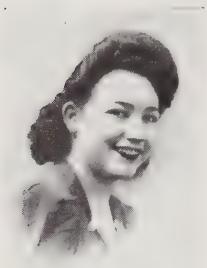

JUNE HUBBARD WYSOCK

"Concentratin'."

Ambition: Laboratory Technician

Activities: Etiquette Club II; Forum III, IV; History Club III; Pro Merito IV; Science Club, Sec. Treas. IV; Adviser Eighth Grade Science Club, IV

Honors: Minimum I; Maximum II, III

MORRIS ALBERT YOUNG "Moe"

"Where Were You?"

Ambition: Mechanical draftsman

Activities: Basketball III; Hi-News IV; Band IV; Radio Club IV

ANN ZAJACZKOWSKI

"Happy-Go-Lucky."

Ambition: Gym teacher

Activities: Basketball III; History Club III, IV; Intramural Basketball II; Hi-News IV; Yearbook IV

Honors: Typing II, III

JENNY ZIENCINA "Jen"

"Shoo fly, don't bother me, for I'm a busy bee!"

Ambition: Nurse

Activities: Girl Reserves I, Treas. II; First Aid II; Intramural Basketball, Capt. II; Girls' Shop Pres. III; Automobile Club IV; Pro Merito IV; Usher IV

Honors: General I, II, III; Typing II

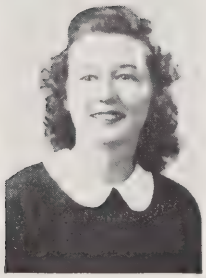

JOSIE ZYCH "Jo"

"Another Day Is Dawning."

Ambition: Secretary

Activities: 4-H Club I; Girl Reserves, Vice-Pres. II; Pres. III; Etiquette Club III; Traffic Squad III; Pro Merito IV; Knitting Club IV; Red Cross IV; Usher III, IV; First Aid I, IV

Honors: Typing II and Shorthand III, IV

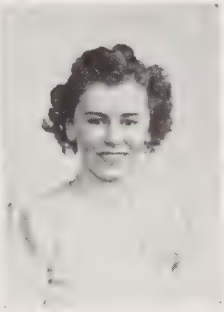

ALICE MEGISKY "Al"
"Footloose And Fancy Free."
Ambition: Clerical work
Activities: Dramatic Club I; 4-H Club, Pres. III; Etiquette Club III; Automobile Club IV

STEVE LEICIVITZ "Steve"
"In My Solitude"
Ambition: Airplane pilot
Activities: History Club III

JOHN STEPHEN "Johnnie"
"Lazybones"
Ambition: To live to the year two thousand
Activities: History Club III, IV

SENIOR CLASS

CLASS HISTORY

Four years have swiftly passed since the fall of '38, when we first took our places as the class of 1942. We were mere Freshmen then, and a bit bewildered by it all, but nevertheless proud to be starting on our high school career. There was great excitement when election day came around, and when the votes were finally tabulated, it was found that we had elected the following officers: president, Marguerite Bacon; vice-president, Eileen Chisholm; secretary, Lucille Gaudreau; treasurer, Dorothy McLean. Remember those first class meetings—how we struggled to "Get something done"! Everyone seemed determined to hold us down, and we were out to do big things. However, thanks to an industrious committee, we did manage to have a Freshman Party, complete with all the trimmings.

After a carefree summer, far from classroom worries, we settled down to the job of being Sophomores, and another step was reached on our ladder to success. Our new officers were: Adrien Gaudreau, president; Marguerite Bacon, vice-president; Diolinda Pereira, secretary; Dorothy McLean, treasurer. All led us very ably through the year 1939-1940. During this year we began to take more interest in our work—and play! A few brave members of the class represented us in the Oratorical Contest, and we all took part in the club program which was organized for everyone. Soon exams were upon us and after hurdling that obstacle, we were well on our way toward the third stage of our journey through the sacred halls of Ludlow High.

During 1940-41 we began to assume the offices and tasks befitting our position. The past two years had been spent pleasantly in building the foundation on which the last half of our education must rest. In this, our junior year, our efforts began to bear fruit, and our aims were clarified. We were now ready to start in earnest toward a specialized goal. The class leaders (president, Linnea Farquhar; vice-president, Marguerite Bacon; secretary, Anita Silveri; treasurer, Kenneth Damon) guided us through the maze of activities in which we found ourselves involved. Our first contribution to the school's social life was the gay Valentine Dance, given on the fourteenth of February. It was not long before it was time to start planning for the Junior Promenade—*the* affair of the year. With the vivid picture of that beautiful Prom night in our memories, we rang down the curtain on our Junior days, and determined to return in the fall ready to assume the coveted position of Seniors.

Early in 1941, little did we realize what hectic days lay ahead, or what demands would be made upon ingenuity and our ability to do several things at the same time. The first half year passed smoothly as we "got under way" and began to get used to the idea of being high and mighty Seniors—at last. Although there was a preponderance of girls in the class, the boys managed to win out in the elections, with Carmin Moutinho as president; Raymond Haluch, vice-president; Arthur Hiersche, treasurer—and one girl—Anita Silveri, secretary. The Senior Dance went off as scheduled, and all of us were busily at work when a certain incident on December 7 suddenly changed the course of our life.

With that treacherous attack on our country, a new meaning and purpose was given to our work. There were new duties to be assumed; new fields to be explored. New words came into our vocabulary—words like First Aid — A.R.P. — Communications — Air Raid Drill—production—War Bonds. Due to the speed-up in war time production, more workers were needed, and many members of the class were released from their school work in May to start training or actual work in war industries. All our efforts from now on were to be concentrated on but one goal—Victory. Our course, the usual class activities were carried on, and we soon found ourselves at the peak of our career—graduation week, with Class Night, Ivy Day, th Prom, the Class Banquet—and finally, the greatest moment of all—Graduation Night.

We are reminiscent now as we think over the laughter and sorrows shared through these years, and we feel proud of our achievement—a goal striven for and won. Perhaps we are a bit perplexed and sad as we leave these familiar scenes, but we will take with us a part of this school—that part which will give us confidence, and that part which will eventually find for us our niche in the world. There are many hard days ahead, but we stand ready to issue a challenge to life and its problems.

REMINISCENCE

There's a spot in our hearts that ever imparts
A tender and nostalgic glow,
That we cannot dismiss as we reminisce
Over dear, bygone school days we know.

It's easy to say in a casual way,
"I'll be glad when my school days are done."
But we count the cost dear, with a sigh and a tear,
When this phase of Life's travels is run.

Pals were never so dear, and we truly revere
All the fine friends and mentors who taught us.
If their counsel we heed, we shall surely succeed,
And we'll value the knowledge they brought us.

We're sadly, regretfully saying farewell
To Ludlow, our loved Alma Mater.
Goodbye to the gay, heedless days of our youth,
Goodbye to their sunshine and laughter.

May peace and prosperity, love and sincerity,
On all our hearts set their seals.
Tho' we're leaving you now, we're taking a vow
To hold ever high your ideals.

By June Wysock

CLASS SONG

The years have swiftly come and gone,
And with them comes our cue
To leave this school and memories
For something really new.

With all our hearts we do express
Thoughts of our happiness
Found here among our truest friends
Whose knowledge they did lend.

But off we go to new routine,
Much harder than we know
Awaiting everyone of us
Each striving for a goal.

Chorus

We bid farewell to all of those
Who made our days so gay
And even ne'er do we return
Our thoughts will ever stay.

Words by Evelyn Forkey
Music by Frances Cristina

CLASS PROPHECY

This is your news reporter, *Aurelio Bramucci*, brought to you through the courtesy of the *Frank Ackerman* Business Corporation. Today you will hear about the main events at the launching of the Navy ship *L.H.S. 1942*. In our midst at the *Herbert Wilson Navy Yard*, we see many celebrated travelers including *Ida Hiersche, Clara Makowicz, Ethel Los, Helen Golazewski*, and, laughingly yours, *Bruno Focosi*, famous for his humorous travel stories. Several professional fashion models of *Madame Anna Ostrowski's Salon* are here, especially *Helen Janes and Amelia Costa*. The officials haven't arrived yet, so I'll tell you more about the crowd. *Marion O'Neil*, world renowned lecturer, has come with *Walter Peacey* and *Nelson Robbins*, joint owners of the Jinx Trucking Company. Why look who's here—*Aurora Silva*, noted economist and historian. Just a minute ladies and gentlemen: the official automobiles of *John Carnevale* design have just driven up. At first glance we see with their wives *George Duquette, Arthur Hiersche*, and *Adrien Gaudreau*, all Naval officials, stepping from cars, chauffeured by *Roger Ackerman* and—due to the war emergency several women chauffeurs, *Diolinda Pereira, Wanda Kogut*, and *Antoinette Krawiec*. The reception committee includes *Priscilla Lafayette, Benta Costa*, and *Catherine Kapinos*, charming hostesses. *William Konderwicz* introduces the guest speaker, *Mr. George Sanford*, retired Navy veterinarian. He praises the fine and speedy work in putting out ships, especially that of the *Norman Waldron Engineering Agency* in joint work with the *Walter Sas Steel Boiler Works*. He also gives praise to *Rita Sorcinelli* and *Jenny Ziencina*, research chemists who have perfected a new alloy for ship building. *Mr. Sanford* gives the word to *June Wysock*, New York deb, to break the champagne bottle. Amid cheers led by *Virginia Alves* and *Wilhelmina Costa*, the ship *Ludlow High School, 1942* is launched. Overhead the new *Kawchak* fighter planes roll and loop, and they are piloted by many famous women pilots, *Mary Smolak, Jean Ryba*, and *Anita Silveri*, all under the leadership of *Marion McRobbie*, agent of the *Kawchak School*. To top off the launching, *Ortensia Gasparrini*, rising *Metropolitan Opera* discovery, sings the new patriotic song *Victory*, written by *Dorothy McLean* and *Eileen Chisholm* and published by the *Ruth Carty Publishing House*. Star reporters, *Helen Birrell, Anna Bednarczyk*, and *Joe Baldrate*, rush in news of the launching to *Editor Margaret Duquette*. I shall now turn you over to station *L. H. S.* for the performance at *Camp Fay Bacon*.

This is *William O'Connor* now taking over at the gala performance which will be given in a few minutes by stars of stage, screen and radio. Thousands of soldiers are waiting anxiously. The *"Hot Vagabonds"* swing band, led by *William Ellison*, has just started. The crowd is cheering. *Frances Cristina* is thumping away at the piano, *Emilda Roberts* is at the trombone, *Morris Young* at the saxophone, and *Harry Goewey* is playing a hot trumpet.

Master of ceremonies, *Ray Haluch*, has just come on the stage. At a signal from him, the famous *Roberta Fuller Equestrian Troupe* comes out and presents some of the finest horsemanship in the country. Next on the program are the army's favorite singing stars, the *Ludlowites, Rita Gauthier, Evelyn Forkey*, and *Eleanor Gauthier*, with a dancing chorus of beautiful girls including *Luvina Benoit, Irene Jurkiewicz, Anna Kusek, Anna Zajackowski*, and *Elsie Lapointe*. As they leave the stage, that famous comedy team, energetic *Mary Kryzyk* and *Wesley Rhodes*, emerge. Amid cheers from the soldiers that glamorous screen siren, *Eva Ventura*, sings a haunting love song. It is now intermission and candy and cigarette girls are busy. Among them we see *Jeannette Willette, Alice Moraes*, and *Aurora Silva*. Speaking to *Helen Waz*, night club entertainer, are *Doctors Carmen Moutinho* and *Lucien Therrien*, who have been promoted as heads of the *U. S. Medical Corps. Gloria Smith*, noted writer of children's books, is here today with her secretary and publisher, *Marion Prybytt* and *Elizabeth Prystupa*. The show has started again and *Linnea Farquhar*, society woman and writer, presents the colorful dance team *"Gliding Shadows" Reno Mariani* and *Florence Chrusciel*. Then *Irene L. Santos*, charming radio star, enacts with *Steve Liecivitz*, a scene from the soap opera, *Beauty and the Villian*, sponsored every day by the *Aurelia Morelli Soapy Sudsy Company*.

Topping off the program we have two very special guests, *Laura Alexander*, American ballerina, and *Edwin "Lala" Allen*, top-notch baseball player. Then *Caroline Fay*, Shakespearian actress, leads all in the salute to the flag and the singing of the *Star-Spangled Banner*.

The stage setting for this gala event has been planned by *Yvette Arel* and her assistants *Edith Salmond* and *Elaine Williamson*. In the milling crowd we see *Gracetta Mateer*, *Josie Zych*, and *Irene C. Santos* waving good-bye to the army nurses, *Helen Muszynski*, and *Alma Bourgelas*. A group of soldiers are guiding several girls (among whom are *Clementina Fonte*, *Silvia Costa*, and *Alice Alves)* around the camp. *Lillian Kudlic*, fashion designer, meets her old college classmates, *Julia Falkiewicz* and *Theresa Santos*, whom she hasn't seen in years. Speaking to the General, we see *Lucille Gaudreau*, prominent union organizer of the hour.

Now I must sign off, for the show is almost over. This program has been brought to you over the *Maroon and White National Network*.

WHO'S WHO

Anita Silveri	Best-all-around	Carmin Moutinho
Linnea Farquhar	Most Promising	Lucien Therrien
Rita Sorcinelli	Most Ambitious	Lucien Therrien
Anita Silveri	Did most for class	Carmin Moutinho
Linnea Farquhar	Class orator	Lucien Therrien
Caroline Fay	Class artist	Reno Mariani
Frances Cristina	Class musician	William Ellison
Mary Smolak	Class athlete	Carmin Moutinho
Marion O'Neil	Best-looking	Raymond Haluch
Anita Silveri	Best-natured	Michael Kawchak
Linnea Farquhar	Most studious	Lucien Therrien
Josie Zych	Most business like	Aurelio Bramucci
Marion O'Neil	Most polite	Harry Goewey
Evelyn Forkey	Optimist	Michael Kawchak
Roberta Fuller	Pessimist	Aurelio Bramucci
Stella Nowak	Friendliest	Carmin Moutinho
Aurora Silva	Wittiest	Michael Kawchak
Jean Ryba	Happiest	Herbert Wilson
Anita Silveri	Busiest	Lucien Therrien
Anne Kusek	Neatest	Aurelio Bramucci
Anna Ostrowski	Best-dressed	Raymond Haluch
Mary Kryszek	Giggler	Bruno Focosi
Roberta Fuller	Most talkative	Michael Kawchak
Julia Barcz	Most bashful	William Konderwicz
Eleanor Gauthier	Dreamer	Wesley Rhodes
Dorothy McLean	Gossip	Aurelio Bramucci
Roberta Fuller	Noisiest	Bruno Focosi
Julia Barcz	Quietest	William Konderwicz
Laura Alexander	Peppiest	Herbert Wilson
Roberta Fuller	Teacher's Trial	Herbert Wilson
Linnea Farquhar	Teacher's Delight	Lucien Therrien
Alice Megisky	Question Box	Adrian Gaudreau
Roberta Fuller	Clown	Bruno Focosi
Eva Ventura	Heart breaker	Raymond Haluch
Eva Ventura	Flirt	Michael Kawchak

CLASS WILL

We, the illustrious members of the Class of 1942 of the Ludlow High School, that institution for the art of learning located in the Town of Ludlow, Massachusetts, being in our usual exuberant state, and under no undue influence (other than that of an ailment commonly known as "Senioritis") do hereby make, publish, and declare this, our Last Will and Testament:

First: To the underclassmen, some of our enthusiasm for life, and the hope that they will have as much fun as we have had during the last four years.

Second: To MR. MILLANE—A very private lab "way down in the next block" to use when he must experiment with sulphur!

To MISS STATON—A never-ending supply of crackers for her lunch.

To MR. BURGESS—Another group of geniuses (?) to carry on the tradition of the Creative Writing class.

To MR. ROONEY—A clown to make him flash his smile more often.

To the rest of the faculty and the administration; Our sincere appreciation for all that they have done for us during the past four years.

Third: Individually, we leave the following bequests:

FRANK ACKERMAN—His castles in the air to PHYLLIS WALDRON, and his long orals to PATRICK CLYNE.

ROGER ACKERMAN—His shyness to ROBERT LaFRANCIS, and his great strength to HERBERT GOEWEY.

LAURA ALEXANDER—Her dancing feet to her sister IDA, and her pep to RUTH MacGREGOR.

EDWIN ALLEN—His ever-increasing height to RUTH WILSON, and his position as pitcher on the baseball team to GEORGE GREGORIO.

ALICE ALVES—Her charm to MIRIAM MORIN, and her N.Y.A. work to EZAURA NUNES.

VIRGINIA ALVES—Her excellence in organizing a girls' cheering squad to the Junior girls, and her ad-getting ability to ANN JAREMKO.

YVETTE AREL—Her infrequent orals to WALTER SEDELOW, and her mile-long fingernails to GLORIA SUPERNANT.

MARGUERITE BACON—Her struggles in Chemistry to her sister SHIRLEY, and her taxi service to BARBARA REED.

JOSEPH BALDRATE—His friendliness to RAYMOND CRISTINA, and his early morning paper route to HOWARD TOURVILLE.

JULIA BARSZCZ—Her secretarial ambitions to JOSEPHINE MAJOWICZ, and her quietness to MARIE SILVA.

ANNA BEDNARCZYK—Her dislike for orals to VIOLA WITOWSKI, and her earnestness to WALTER LIECIVITZ.

LUVINA BENOIT—Her optimism to HELEN BULECZA, and her gameness to JEANNETTE COACHE.

HELEN BIRRELL—Her ability "to stoop to give air" to her sister EDNA, and her careful driving to ROSS SUPERNAW.

ALMA BOURGELAS—Her height to JACQUELINE FOURNIER, and her ability to lose weight to EMILY KAPINOS.

AURELIO BRAMUCCI—His disposition to STEVE JAWORSKI, and his soda-jerking ability to WILLIAM WALKER.

JOHN CARNEVALE—His typing ability to NORMAN LYON, and his good nature to PHYLLIS BUTLER.

RUTH CARTY—Her roller-skating ability to LORETTA FONTAINE, and her vacations in Florida to any lucky dog.

EILEEN CHISHOLM—Her ability to work and go to school at the same time to DOROTHY MINER, and her prejudice against doctors to LOUIS SILVERI.

FLORENCE CRUSCIEL—Her rapid-fire speech to EDNA WYSOCK, and her chuckles to RUBY ALMGREN.

AMELIA COSTA—Her sisterly love (see Benta) to the TAVERNIER girls and her desire to be a singer to LEONA LAVIGNE.

BENTA COSTA—Her sisterly love (see Amelia) to the TAVERNIER girls, and her concern over her pompadour to GRACE BELL.

SYLVIA COSTA—Her studiousness to BARBARA CROWELL, and her dark eyes to ANN DENNIS.

WILHEMINA COSTA—Her jitterbugging to FRED SILVA, and her nick-name, "Willie", to WILLIE GAMACHE.

FRANCES CRISTINA—Her twinkling fingers to ANNA CASAGRANDA, and her poise to BETTY GOLDEN.

GEORGE DUQUETTE—His love for English Literature to FRED BIELIZNA, and his never-ending supply of potato chips to PAUL FOURNIER.

MARGARET DUQUETTE—Her dark glamour bob to BARBARA BASSETTE, and her vivacity to ELEANOR LAVIGNE.

WILLIAM ELLISON—His trumpet playing to HENRY GAVIGLIO, and his position at the Post Office to anyone who can get it.

JULIA FALKIEWICZ—Her current events topics to ROBERT SCOTT and her quiet attitude to ANNA PEREIRA.

LINNEA FARQUHAR—Her position as editor of the yearbook to CATHERINE JANES, and her tardiness to SALLY DAVIS.

CAROLINE FAY—Her artistic nature to FERNANDO ALMEIDA, and her tiny eyes to LEONA BOUDET.

BRUNO FOCOSI—His angel-like expression to FRED GILLAN, and his talkativeness to GLORIA CODERRE.

CLEMENTINA FONTE—Her pleasantness to ROSALIE PUKISH, and her soft voice to JOSEPH LEMOS.

EVELYN FORKEY—Her charm to ALICE O'NEIL, and herself to EARL BENNETT.

ROBERTA FULLER—Her love of horses to FRANCES WARREN, and her wittiness to ROY RICHARDSON.

TANSIE GASPARRINI—Her lead in the operetta to the next prima donna, and her feather-bob to ANNA SILVA.

ADRIEN GAUDREAU—His dates to ELEANOR DOSTAL, and his jokes in the Creative Writing class to NORMA FRENNIER.

LUCILLE GAUDREAU—Her ever-ready smile to BRIDGET KARCZMARCZYK, and her neatness to her sister, BERNADETTE.

ELEANOR GAUTHIER—Her ability to dream through classes to RICHARD LINTON, and her voice to BARBARA MUNGER.

RITA GAUTHIER—Her slowness to JANET EASSON, and her position as "Victim" in the First Aid class to ADUA MANONI.

HARRY GOEWEY—His philsophical manner to ADOLPH ALVES, and his high grades to NORMAN LAUGHRAN.

HELEN GOLASZEWSKI—Her blushes to MR. BURGESS, and her neat curls to IRENE BERNARDO.

RAYMOND HALUCH—His good looks to STANLEY KOWALSKI, and his skill on the hockey team to WILLIAM RITCHIE.

ARTHUR HIERSCHE—His position as dietician of the Hi-Y to MR. MILLANE, and his HI-Y pin to HELEN DAVIS.

IDA HIERSCHE—Her peaches-and-cream complexion to JOSEPH AUGUSTO, and her Latin translations to RICHARD HANNUM.

HELEN JANES—Her poetry to CATHERINE CLYNE, and her jolly disposition to JOHN KURTY.

IRENE JURKIEWICZ—Her clerical ability to BERTHA BARSZCZ, and her air-mail letters to Bermuda to anybody "wot's got connections."

CATHERINE KAPINOS—Her patience to JOSEPH LOPES, and her Athletic Association pin to ROSS SUPERNAW.

MICHAEL KAWCHAK—His way with the women to GRAHAM EASSON, and his airplane models to GORDON JOHNSTON.

WANDA KOGUT—Her willingness to assist to LUCY COSTA, and her slow-speaking ways to MARION FISKEN.

WILLIAM KONDERWICZ—His gloominess to ALYCE BOCON, and his discussions on the war to ALYCE MAE WHITE.

ANTOINETTE KRAWIEC—Her cheerfulness to EDWIN CHRABASZCZ, and her ability to eat candy in English to BERTHA MIAZGA.

MARY KRZYZEK—Her giggles to HELEN CISLAK, and her inquisitiveness to WENONAH CRANDALL.

LILLIAN KUDLIC—Her clear voice to IRENE GRYBOSH, and her attentiveness in English to ROBERT CORMACK.

ANNA KUSEK—Her golden tresses to MARY SANTOS, and her Saturday night dates to MITCHELL IRLA.

PRISCILLA LAFAYETTE—Her lady-like manner to WANDA BZYZICKI, and her questions in salesmanship to THERESA ALVES.

ELSIE LAPOINTE—Her companionship with Billy Enos to VICTORINA VENTURA, and her drawl to HELEN DAVIS.

MARAMA L'ESPERANCE—Her admirers' pictures to EVA SCATTOLINI, and her ability as a seamstress to BERTHA KMIEC.

STEVE LIECIVITZ—His solemnity to LEO CASAGRANDE, and his timidness to CONSTANCE BELL.

ETHEL LOS—Her nurse-maid job to IDALINA SANTOS, and her quietness to LUCIEN BOURBEAU.

CLARA MAKOWICZ—Her coquettishness to LILLIAN JOHNSON, and her petiteness to MARY RAMOS.

AURELLA MARELLI—Her dark beauty to to ESTHER ELLISON, and her red sweaters to CHRISTINA HARTLAND.

RENO MARIANI—His ability to grow a mustache to the Junior boys, and his ability to keep a straight face to MR. ROONEY.

GRACETTA MATEER—Her extensive wardrobe to any girl who wants it, and her habit of biting her lip to BETTY BROWN.

DOROTHY McLEAN—Her gift of gab to the Junior girls, and her jokes to MARYETTA ALEXANDER.

MARION McROBBIE—Her wizardry in typing to CLARA TAVERNIER, and her scowls to SALLY DAVIS.

ALICE MORAES—Her pretty smile to BEVERLY MOORE, and her wisdom to BEATRICE BASSETTE.

CARMIN MOUTINHO—His basketball ability to WALTER NIEDZWICKI, and his appetite to JEAN KRAS.

HELEN MUSZYNSKI—Her ability to play basketball to ANNA SILVA, and her manner of shaking her head when talking to IDALINA SANTOS.

STELLA NOWAK—Her all-around friendliness to NORMA LUZI, and her position as business-manager of the yearbook to ANN JAREMKO.

WILLIAM O'CONNOR—His diplomatic way with the girls to STEVE FERENZ, and his "morning after" feeling to HELEN KARCZMARCZYK.

MARION O'NEIL—Her position as president of Pro Merito to BARBARA CROWELL, and her stately attitude to JOAN PAPAS.

ANNA OSTROWSKI—Her red shoes to JUANITA GIDEOS, and her ability to draw to HERBERT GOEWEY.

WALTER PEACEY—His sleek hair to TONY LEITE, and his love of the Irish to CATHERINE JANES.

DIOLINDA PEREIRA—Her hair styles to VIOLA WITOWSKI, and her earrings to NINA BENOIT.

MARION PRYBYTT—Her social standing in Indian Orchard to MARY REID, and her mischievousness to CHARLES NICHOLS.

ELIZABETH PRYSTUPA—Her marks in Problems to EARL BENNETT, and her position as right-hand-man to Miss Whitmore to DOROTHY MINER.

WESLEY RHODES—His numerous beauty spots to ERNA HIERSCHE, and his slow walk to ARTHUR MOUTINHO.

EMELDA ROBERTS—Her beautiful profile to PATRICIA CORNELL, and her long hair to IMOGENE MILLER.

NELSON ROBBINS—His politeness to TONY COSTA, and his odd accent to ROY SENECAL.

JEAN RYBA—Her baby-talk to CLARENCE GATES, and her exp'osions in Chemistry to any Fifth Columnist.

EDITH SALMOND—Her many shades of lipstick to LUCILLE LAVOIE, and the "come-hither" look in her eyes to MARY CAMPORA.

GEORGE SANFORD—His membership in Hi-Y to THEODORE MASLEY, and his long eyelashes to GEORGE GADAIRE.

IRENE C. SANTOS—Her ability to enact comical characters to WILLIE GAMACHE, and her earnestness to JANE PRZYBYCIEN.

IRENE L. SANTOS—Her sport clothes to CARMINDA PERIERA, and her job as companion to TONY LEITE to anyone brave enough to take it.

THERESA SANTOS—Her neat page-boys to BARBARA MINER, and her day dreams to EDWARD STOLARZ.

WALTER SAS—His irresistible charm to DINO MARINI, and his many crushes to ARTHUR GAUTHIER.

AURORA SILVA—Her wise cracks to JEANNETTE VENTURA, and her position as Teacher's Trial to ARTHUR MOUTINHO.

AURORA S. SILVA—Her peasant dresses to CLARA KOGUT, and her grin to THOMAS RILEY.

ANITA SILVERI—Her dimples and naturally curly hair to ROBERT WOOD, and her position as secretary of the senior class to JEAN KRAS.

GLORIA JEAN SMITH—Her innocent expression to EDWARD GAJEWSKI, and her quiet manner to FRED MELNYK.

MARY SMOLAK—Her interest in basketball to MARY SILVA, and her arguments with Miss Whitmore to anyone who thinks he can win.

RITA SORCINELLI—Her job as Mr. Millane's lab assistant to RUBY ALMGREN, and her position as president of the Student Council to whoever wants a headache.

LUCIEN THERRIEN—His dramatic ability to DONALD BOUCHER, and his oratorical essays to ROBERT SCOTT.

EVA VENTURA—Her flirtatiousness to EDNA BIRRELL, and her position as class heart-breaker to GRACE BELL.

NORMAN WALDRON—His freckles to his sister PHYLLIS, and his seat in Mr. Rooney's home room to EDWARD SCHMIDT.

HELEN WAZ—Her gum-chewing technique to ROGER RAYMOND, and her daily apples to VERLA GONYEA.

JEANNETTE WILLETTE—Her dressmaking ability to BETTY GOLDEN, and her natural color to LUCINDA MIRANDA.

ELAINE WILLIAMSON—Her retiring manner to FRED BIALKA, and her calmness to HELEN OSTROWSKI.

HERBERT WILSON—His red hair to ELSIE PIANGERELLI, and his bushy eyebrows to GEORGE GOUDREAU.

JUNE WYSOCK—Her love of French to JAMES CORMACK, and her soft, rapid speech to RINO CASAGRANDE.

MORRIS YOUNG—His wavy hair to LEO BISSAILLON, and his good nature to DONALD GATES.

ANN ZAJACZKOWSKI—Her high marks in salesmanship tests to HELEN DYJAK, and her interest in the Y.W.C.A. to Miss Ramsay.

Jenny ZIENCINA—Her dimple in her chin to JOSEPH PEREIRA, and her alibis to JOSEPH LEMOS.

JOSIE ZYCH—Her accuracy in everything she does to LUCY COSTA, and her job as Mr. Joslow's helper to anyone who can fill the requirements.

And we do hereby appoint Joe Palooka the sole executor of this, our last will and testament.

In witness whereof, we the Class of 1942 set our hand and seal this tenth day of June, nineteen hundred and forty-two.

Signed: *Class of 1942*

Witnesses: *Dumbo*
Yehoudi
Charlie McCarthy

Roberta Fuller
Anita Silveri
Eva Ventura
Attorneys-at-law

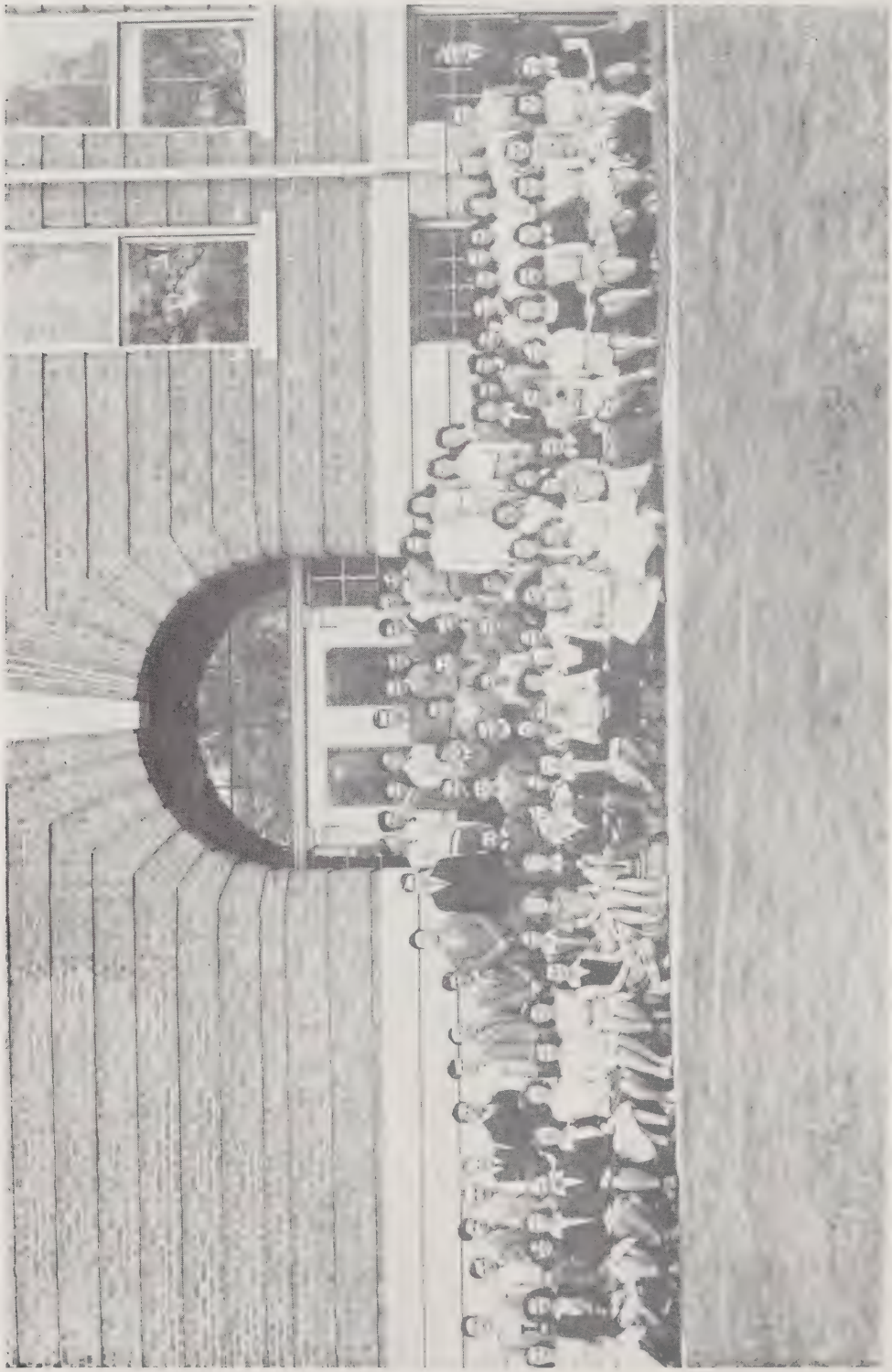

JUNIOR CLASS

CLASS OF 1943

President ..... Earl Bennett

Vice-President ..... Stephen Jaworski

Secretary ..... Jean Kras

Treasurer ..... Barbara Crowell

Alexander, Ida
Almeida, Fernando
Almgren, Ruby
Alves, Adolph
Alves, Theresa
Barscz, Bertha
Bell, Grace
Bennett, Earl
Bernardo, Irene
Bialka, Fred
Bisaillon, Leo
Boucher, Donald
Boudet, Leona
Bourbeau, Lucien
Bulecza, Helen
Butler, Phyllis
Bzyzicki, Wanda
Casagranda, Anna
Casagrande, Rino
Chrabaszcz, Edwin
Cislak, Helen
Clyne, Patrick
Coache, Jeannette
Coderre, Gloria
Cormack, James
Cristina, Raymond
Crowell, Barbara
Davis, Sally
Dennis, Ann
Dyjak, Helen
Ferenz, Steve
Fontaine, Loretta
Frennier, Norma
Gates, Donald
Gaudreau, Armand
Gaviglio, Henry
Goewey, Herbert
Golden, Elizabeth
Goudreau, George
Gonyea, Verla
Gregorio, George
Grybosh, Irene
Janes, Catherine
Jaremko, Annie
Jaworski, Steve
Johnson, Lillian
Kapinos, Emily
Kapinos, Emily
Kmiec, Bertha
Kowalski, Stanley
Kras, Jean
LaFrancis, Robert
Lavigne, Dorothy
Lavigne, Leona
Leite, Tony
Lewicki, Catherine
Liecivitz, Walter
Lyon, Norman
MacGregor, Ruth
Majowicz, Josephine
Manoni, Adua
Marini, Dino
Masley, Theodore
Miazga, Bertha
Miner, Dorothy
Miranda, Lucinda
Niedzwiecki, Walter
Nunes, Ezuara
Pereira, Anna
Pereira, Carminda
Pereira, Persis
Przbycien, Jane
Raymond, Roger
Ritchie, William
Reed, Barbara
Santos, Idalina
Schmidt, Edward
Scott, Robert
Senecal, Roy
Silva, Alfred
Silva, Anna
Silva, Marie
Silva, Mary D.
Suprenant, Gloria
Supernaw, Ross
Tavernier, Clara
Waldron, Phyllis
Warren, Frances
Wilson, Ruth
Witowski, Viola
Wood, Robert

YEAR BOOK STAFF

Editor-in-Chief ..... Linnea Farquhar
Assistant Editor ..... Lucien Therrien

EDITORIAL STAFF

Virginia Alves
Marguerite Bacon
Aurelio Bramucci
Sylvia Costa
Evelyn Forkey
Roberta Fuller
Carmin Moutinho
Diolinda Pereira
Jean Ryba
Anita Silveri
Eva Ventura

Business Manager ..... Stella Nowak
Assistant Business Manager ..... Frances Cristina

BUSINESS STAFF

Virginia Alves
Luvina Benoit
Dorothy McLean
Mary Kryzek
Helen Muszynski
Marion McRobbie
Roberta Fuller
Clara Makowicz
Yvette Arel
Carmin Moutinho
Aurelio Bramucci
Grace Mateer
William O'Connor

TYPISTS

Julia Barszcz
Anna Bednorzyk
Florence Chrusciel
Antoinette Krawiec
Elizabeth Prystupa
Mary Smolak

FACULTY ADVISERS

Miss Florence M. Saulnier
Mr. John J. Millane

PRO MERITO

This year, the school honor society, Pro Merito, had the largest membership in the history of the organization. In October, our society was host to representatives from twelve schools at the District Convention. At Christmas the members made several colorful scrapbooks, which they presented to the children of the Shriner's Hospital in Springfield. As the grand finale of a most successful year, Pro Merito put on a Shakespearian assembly on the anniversary of the great dramatist's birth, April twenty-third.

President ..... Marion O'Neil

Vice-President ..... Lucien Therrien

Secretary ..... Anita Silveri

Adviser ..... Miss Eleanor Staton

Members—Marguerite Bacon, Frances Cristina, Evelyn Forkey, Linnea Farquhar, William Ellison, Helen Muszynski, Stella Nowak, Jean Ryba, Florence Chrusciel, Michael Kawchak, Rita Sorcienelli, June Wysock, Ida Hiersche, Jennie Ziencina, Josie Zych, Jeannette Willette, Harry Goewey, Sylvia Costa.

STUDENT COUNCIL

This organization gives the students an opportunity to have a voice in the administration of the school and to govern themselves to a large extent. In the fall of each year, its members supervise the annual elections and organize the traffic squad and usher staff. Last fall the Student Council and Athletic Association combined to take charge of all G.O. affairs, soccer games, and dances after basketball games. All committees for the Spring G.O. Ball were under the supervision of the Student Council.

President ..... Rita Sorcinelli

Vice-President ..... Rosalie Pukish

Secretary ..... Lucille Gaudreau

Advisers ..... Miss Eleanor Staton, Mr. John J. Millane

Members—Carmin Moutinho, Anita Silveri, Virginia Alves, Earl Bennett, Jean Kras, Ida Alexander, Dorothy Miner, Clara Tavernier, Lucinda Costa, Fred Gillan, Bridget Karczmarczyk, Elsie Catalini, Alyce Mae White, Annie Jaremko, George Gadaire, Richard Sinto, Catherine Clyne, Arthur Gauthier, Edward Stolarz.

HI-NEWS

The staff of HI-NEWS put much time and thought into this publication, and several new features were inaugurated this year. Many more pictures were used, and these added considerable interest to the paper. Two new columns became a regular part of each edition. One of these entitled "The Player of the Month", gave interesting accounts of the achievements of outstanding student athletes; the other popular column was "Magic Discs", which kept many ardent swing fans well informed on the latest recordings by their favorite bands.

Editor-in-Chief ..... Catherine Janes
Assistant Editor ..... Sally Davis
Advsiers ..... Miss Constance C. Fortin, Mr. Arthur O. Burgess

Staff—Margaret Duquette, Ross Supernaw, Jean Kras, Lucille Lavoie, Leona Boudet, Betty Golden, Alma Bourgelas, Marion McRobbie, Mary Silva, Persis Pereira, Jacqueline Fournier, Ann Dennis, Alyce Mae White, Morris Young, Ruby Almgren, Ada Casagrande, Anita Silveri, Rena Crescentini, Roberta Fuller, Emily Kapinos, Eva Ventura, Marie Silva, Phyllis Butler, Barbara Bassett, Elsie Catalini, Norma Frennier.

Business Staff

Business Manager ..... Annie Jaremko
Adviser ..... Mr. Gordon O. Merkel

Staff—Janet Easson, Helen Davis, Josie Majowicz, Wanda Janeczek, Marion Fisken, Ann Zajaczkowski, Mary Smolak.

Typists—Aurella Marelli, Earl Bennett.

VALLEY WHEEL PLAY FESTIVAL

LUDLOW HIGH SCHOOL

presents

GRANDMOTHER NICK

The Ludlow High cast of *Grandmother Nick* defeated Enfield High School and Agawam High School in Enfield, Connecticut, on April 17 in the Valley Wheel Play Contest. Approximately one hundred Ludlow students attended the plays in Enfield. In the finals, South Hadley won over Ludlow and Palmer.

CAST

Nick Westbrook ..... Joseph Augusto

Sally Westbrook ..... Dorothy Miner

Al Taney ..... Adrien Gaudreau

Dorothy Denton ..... Eva Ventura

Mr. Parks ..... William O'Connor

Grandmother Westbrook ..... Ruby Almgren

Director ..... Miss Constance C. Fortin

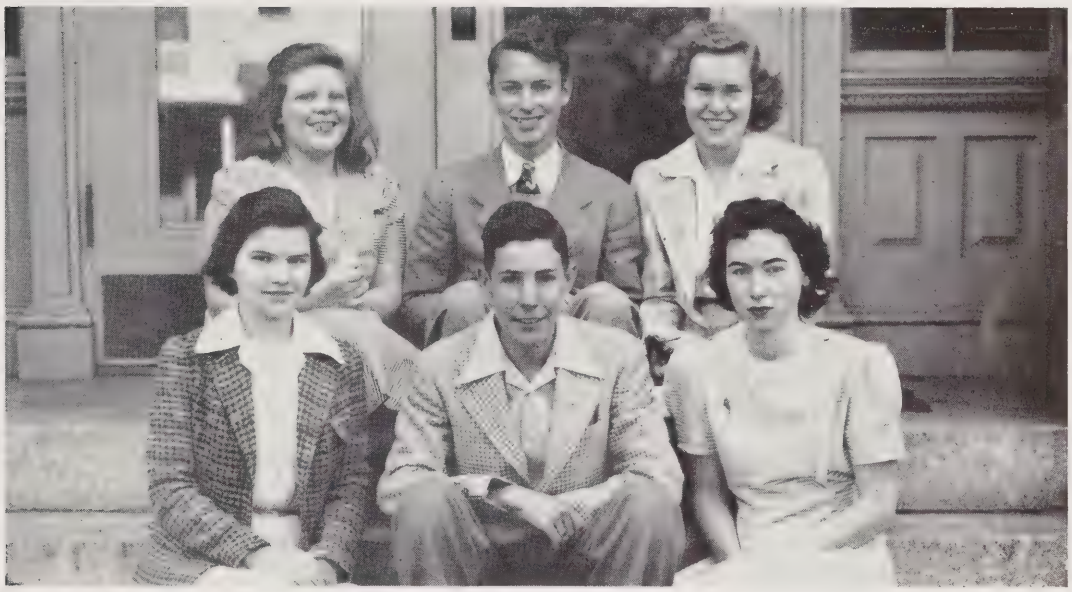

ORATORICAL CONTESTS

The Ludlow High School Oratorical Contest was held in the school auditorium on February 2. Each contestant, coached by a faculty member of his own choice, delivered a six-minute prepared oration, and also spoke extemporaneously for two minutes. The judges included Rev. Kenneth T. Widney, Mrs. C. R. Gadaire, and Mr. Carroll Robinson. Winners in the contest were: Robert Scott, first prize; Linnea Farquhar, second; Marion O'Neil, third.

Other Contestants: Joan Papas, Ruby Almgren, Lucien Therrien, Barbara Bassett.

In the Valley Wheel Contest, which was held at Agawam High School, Linnea Farquhar won second place. Robert Scott also represented Ludlow in the American Legion Contest in West Springfield.

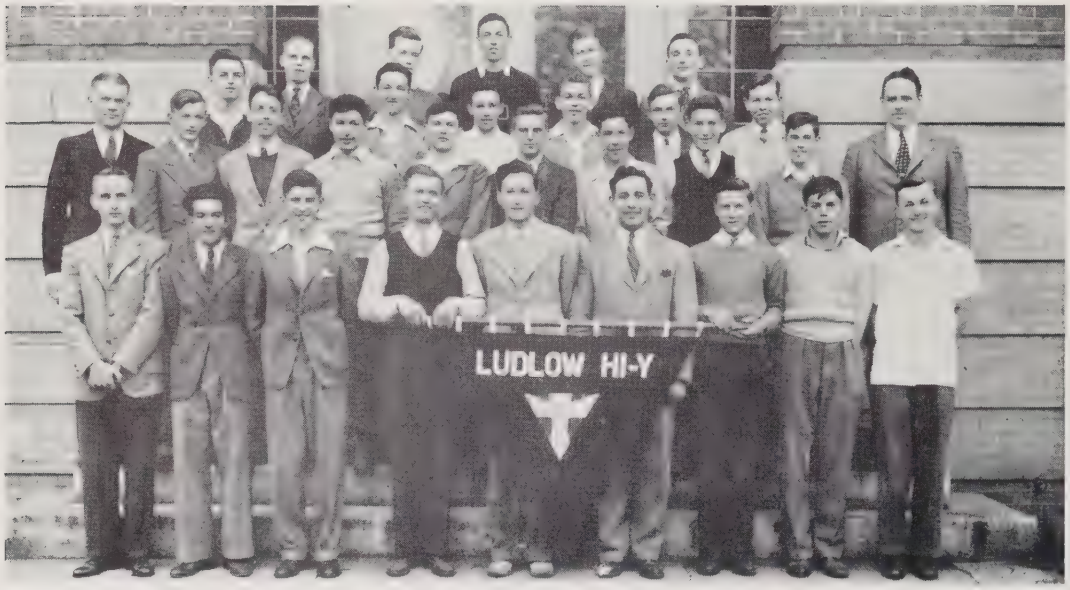

Hi-Y

One of the school's most active and influential organizations, the Hi-Y, this year completed an extensive and successful program. Among their activities, the group sponsored a Record Dance on October 24 and a Skating Party on February 12. The boys also attended the Yale-Brown football game on November 1. The Hi-Y's annual contribution to the school's activities, the Amateur Show, was given in November. During the year, the boys heard many speakers at their meetings, and in April they attended the Western Massachusetts Conference in Springfield.

President ..... Carmin Moutinho
Vice-President ..... Raymond Haluch
Secretary ..... George Sanford
Treasurer ..... Walter Sas
Advisers ..... Mr. Arthur O. Burgess, Mr. John J. Millane

Members—Arthur Hiersche, Herbert Wilson, Walter Peacey, Nelson Robbins, William O'Connor, Edwin Allen, Aurelio Bramucci, William Ritchie, Steve Jaworski, Robert Wood, Reno Marani, Henry Gaviglio, Raymond Cristina, Walter Niedzwicki, Fred Bielizna, James Cormack, Patrick Clyne, Ross Supernaw, Joseph Baldrate, Robert Scott, Donald Gates, Robert LaFrancis, Edward Morin, Edward Chrabaszcz.

GLEE CLUB

The Glee Club has presented several programs throughout the year. The group is divided into two sections, the Senior Girls' Choir and the Glee Club, which is composed of both boys and girls. The Glee Club, sang for a special Christmas program which was extremely successful. The group is now rehearsing for the Gilbert anl Sullivan operetta, *The Pirates of Penzance*, which is to be produced some time in April as the club's final production.

Adviser ..... Miss Roberta F. Urban

Members—Senior Girls' Choir: Ida Alexander, Ruby Almgren, Theresa Alves, Amelia Costa, Benita Costa, Frances Cristina, Evelyn Forkey, Ortensia Gasparrini, Eleanor Gauthier, Rita Gauthier, Helen Galazewski, Dorothy Lavigne, Leona Lavigne, Alice Magisky, Dorothy Miner, Alice Moraes, Clara Tavernier.

Glee: Club: Elsie Gauthier, Alice Alves, Clementina Fonte, Emily Twarog, Helen Sorrell, Eleanor Lavigne, Dorothy Heron, Emily Kapinos, Sally Davis, Helen Buleza, Helen Davis Nina Benoit, Julia Falkiewicz, Mary Alexander, Anna Pereira, Ruth Houghton, Luvina Benoit, Jean Bradley, Helen Sroka, Barbara Munger, Patricia Cornell, Helen Twarog, Anna Swienton, Bertha Surowiec, Betty Brown, Mary Krysek, Frank Ackerman, Fred Bielizna, Robert Cormack, Arthur Gauthier, Arthur Guertin, Fred Gillan, Raymond Haluch, Arthur Hiersche, Reno Mariani, George Sanford, William O'Connor, William Walker, Morris Young, Roger Ackerman, Edwin Allen, Fernando Almeida, David Alves, Robert Boudreau, Tony Costa, William Duquette, Tony Ferreira, Adrian Gaudreau, Richard Hannum, John Kurty, Joe Lopes, Fred Melnyk, Carmin Moutinho, Joseph Stolarz, David Watson, Robert Wood.

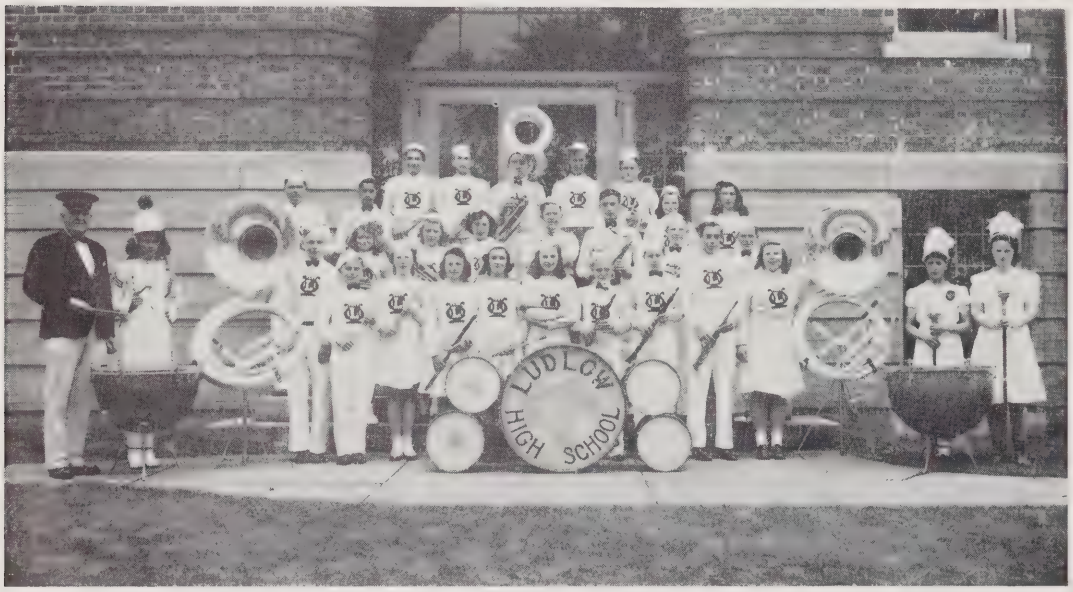

BAND

The High School Band is one of the school's most active organizations. Each year the band plays for many assemblies, and the members also participate in the State Music Festival and the Eatsern States Exposition Festival. Among the band members there are several soloists who have won prizes and honorable mention at various contests. Henry Gaviglio, solo trumpeter, has for two years in succession won the Massachusetts Championship Medal offered by the Eastern States Musical Association.,

Manager ..... Fred Milne

Director ..... Mr. Archie H. Messenger

Members—Alma Almgren, Ruby Almgren, Joseph Augusto, Helen Davis, William Duquette, Henry Gaviglio, Lauren Gaudreau, Richard Hannum, Christina Hartland, Betty Hennessey, Joe Lopes, Fred Murray, Walter Sedelow, E. Stolarz, J. Stolarz, Richard Swiatowski, P. Fiorvanti, Beverly Moore, Earl Bennett, Ian Scott, R. Dobbie, Marie Kelly.

ORCHESTRA

The orchestra, under the direction of Mr. Messenger, has had a very active year. The group has played for many evening functions given at the school for plays, operettas, oratoricals, and other entertainments. The orchestra has also participated in the Eastern States Exposition Music Festival, and has several times been a winner in such contests.

Pianist ..... Frances Cristina

Director ..... Mr. Archie H. Messenger

Members—Ruby Almgren, Earl Bennett, Louis Cristina, Barbara Crowell, Laurent Gaudreau, S. Misiazek, Fred Murray, Walter Sedelow, J. Soares, Wilma Sosville, Morris Young, Betty Hennessey, J. Cormack, A. Benoit.

THE MUSIC MAKERS

After much discussion, it was decided that the high school could profit by having a swing orchestra. Several able musicians were selected, and the group was organized under the direction of Mr. Longmore. The Music Makers made their debut at a school dance and proved to be such a hit that they now play regularly for school social functions.

Members—Frances Cristina, Earl Bennett, Edward Chrabas, Evelyn Forkey, Henry Gaviglio, Joe Lopes, Joseph Stolarz.

Director ..... Mr. Walter E. Longmore

AUTOMOBILE CLUB

Among its activities this year the Automobile Club has held numerous discussions on the maintenance and operat on of automobiles. The club members, as an aid to obtaining their licenses, were given an examination on the Motor Vehicle Laws. The aim of the organization is to turn out safer and more skillful drivers.

Chairman ..... John Carnevale

Secretary ..... Clara Makowicz

Adviser ..... Mr. Gratton H. Rooney

Members—Virginia Alves, Joseph Baldrate, Julia Barscz, Anna Bednarzyk, Ruth Carty, Eileen Chisholm, Florence Chrusciel, Sylvia Costa, Caroline Fay, William Konderwciz, Lillian Kudlic, Priscilla Lafayette, Marama L'Esperance, Ethel Los, Dorothy McLean, Alice Megisky, Alice Mendes, Marian Prybytt, Nelson Robbins, Walter Sas, Herbert Wilson, Jenny Ziencina, Wesley Rhodes, Reno Mariani, Aurelio Brammucci, Bruno Focosi, Norman Waldron, Edwin Allen, Jean Ryba, George Duquette.

CHORAL READING CLUB

The Choral Reading Club was first organized in 1941 under the guidance of Mr. Burgess. The group has devoted its meetings to the discussion and reading of poetry. The members also took part in an assembly presented in chapel.

President ..... Eva Ventura

Secretary ..... Ortensia Gasparrini

Adviser ..... Mr. Arthur O. Burgess

Members—Anita Silveri, Grace Bell, Marion McRobbie, Margaret Duquette, Grace Mateer, Phyllis Butler, Roberta Fuller, Mary Reid, Helen Birrell, Helen Muszynski, Lucille Gaudreau, Ida Hiersche, Catherine Kapinos.

4-H HOSTESS CLUB

As a part of their work during the year the girls studied poise, personality development, and the art of being a good hostess. They held several parties in connection with this particular phase of their program. In April, an exhibit demonstrating appropriate table decorations for holidays was also held.

President ..... Jeannette Willette

Vice-President ..... Amelia Costa

Secretary ..... Emily Kapinos

Treasurer ..... Elaine Dubois

Faculty Adviser ..... Miss Olive K. Brooks

Members—Ruby Almgren, Jeannette Coache, Gloria Coderre, Bertha Barszcz Benta Costa, Mary Costa.

FORUM

The purpose of the Forum is to promote a better understanding of the problems of democracy. This year, many informal discussions and debates were held by the members on topics of local, national, and world-wide importance. During Bill of Rights Week, the Forum presented to the student body a play pointing out the many values of our Bill of Rights. In the spring, the group held its annual initiation party for incoming members.

Chairman ..... Margaret Duquette

Secretary ..... Anita Silveri

Adviser ..... Mr. Gratton H. Rooney

Members—Marguerite Bacon, Linnea Farquhar, Rita Sorcinelli, William O'Connor, Harry Goewey, Aurelio Bramucci, Lucien Therrien, Leona Boudet, Jean Kras, Annie Jaremko, Catherine Janes.

HISTORY CLUB

A group of students organized the History Club for the second successive year. It was their aim to become more acquainted with local history as well as that of the world. The members studied the background of American history, and they also spent much time on current world happenings.

President ..... Joseph Lemos

Vice-President ..... Ida Alexander

Secretary ..... Mary Silva

Treasurer ..... Mary Smolak

Program Chairman ..... Ann Zajaczkowski

Social Chairman ..... Catherine Janes

Adviser ..... Miss Olive K. Brooks

Members—Theresa Alves, Irene Bernardo, Leona Boudet, Graham Easson, Norma Frennier, Betty Golden, Wilfred Gamache, Lillian Johnson, Bridget Karczmarczyk, Helen Karczmarczyk, Annie Jaremko, Clara Kogut, Celeste Martins, Josephine Majowicz, Dorothy Miner, Arthur Moutinho, Helen Niemiec, Joan Papas, Persis Pereira, Elsie Piangarelli, Elizabeth Prystupa, Barbara Reed, Idaline Santos, Mary Santos, Aurora Silva, John Stevenson, Bertha Surowiec, Frances Warren, Ruth Wilson, Viola Witowski.

KNITTING CLUB

Of the many handwork clubs in the school, the Knitting Club has proved to be one of the most successful. Members knitted for the Red Cross, various War Relief societies, and other organizations. The club met twice a month to discuss and exchange patterns and ideas. The girls worked earnestly outside of school and brought their work to meetings.

Chairman ..... Evelyn Forkey

Adviser ..... Miss M. Ursula Whitmore

Members—Bertha Barszcz, Alma Bourgelas, Wanda Bzyzycki, Helen Cislak, Jeannette Coache, Gloria Coderre, Frances Cristina, Ann Dennis, Helen Dyzak, Julia Falkiewicz, Helen Golaszewski, Irene Grybosh, Irene Jurkiewicz, Wanda Kogut, Lucy Konieczny, Jenna Kras, Antoinette Krawiec, Mary Kryzek, Dorothy Lavigne, Adua Manoni, Helen Ostrowski, Amelia Rodrigues, Eva Scattolini, Gloria Smith, Adeline Swiatowski, Jeannette Willette, Josie Zych, Marion Fisken.

SCIENCE CLUB

Rather than spending all its time on experiments and demonstrations, this year the Science Club devoted itself particularly to mineralogy. Although the defense programs in school somewhat curtailed the club's activities, interested members continued their scientific studies and considered both astronomy and meterology.

President ..... Lucien Therrien

Secretary-Treasurer ..... June Wysock

Adviser ..... Mr. John J. Millane

Members—Rita Sorcinelli, George Sanford, Marion O'Neil, Lucien Bourbeau, Ross Supernaw, Patrick Clyne, Robert Scott, Stanley Szafranski Walter Liecivitz, Edward Schmidt, Roy Senecal, Elsie LaPointe, Harry Goewey, William Ellison, Carmin Moutinho.

SENIOR ETIQUETTE CLUB

Les Debonnaires, as the group is now called, had many interesting and entertaining meetings during the year. On December 18, the members held a party at the Ludlow Country Club, and in February a Valentine Party was given in the high school auditorium.

President ..... Diolinda Pereira

Vice-President ..... Alice Alves

Secretary-Treasurer ..... Theresa Santos

Adviser ..... Mrs. Mary Cormier

Members—Laura Alexander, Yvette Arel, Luvina Benoit, Amelia Costa, Wilhemina Costa, Clemintina Fonte, Rita Gauthier, Eleanor Gauthier, Helen Janes, Aurelia Marelli, Alice Moraes, Edith Salmond, Irene L. Santos, Irene C. Santos, Aurora S. Silva, Helen Waz, Elaine Williamson.

SOCCER

The students of Ludlow High School have due reason to be proud of their soccer team. It started with a crew of "rookies" plus only a few regulars. The boys this year won eight games and lost two. Both these defeats were at the hands of the Springfield Trade School. Coach Miner has done a good job with the team, and he will again have most of them for next year. We may be sure that the squad will carry on with characteristic Ludlow spirit and good sportsmanship.

Coach ..... Carlton F. Miner

Managers ..... Edwin Allen, John Perreira

Team—Carmin Moutinho, Captain; Arthur Moutinho, William Ritchie, Raymond Cristina, Alfred Silva, Seraphim Guerra, Adolf Alves, Fernando Almeida, Charles Leite, Tony Ferreira, David Alves, Tony Alves, Gilbert Reis, Tony Costa, Henry Gaviglio, Fred Gillan, John Kurty.

HOCKEY

This year the Ludlow High hockey team had one of its most successful seasons. The team played eleven games, many of them against the strongest hockey teams in Western Massachusetts. The team was also invited to the Western Massachusetts play-offs, where it made a very fine showing.

The squad was well balanced, having players who were both fast and clever. All indications are that next year's season should be an excellent one, since the team will be composed of many veterans.

Coach ..... Otto A. Peterson

Manager ..... Frank Ackerman

Team—Roger Ackerman, Raymond Haluch, Edward Barszcz, Steve Jaworski, Emile Ouellette, Mitchel Dobraysi, Tony Costa, William Ritchie, Ray Jordan, Robert La Francis, Robert Smith, Roy Richardson, Ross Supernaw, Robert Wood, Gordon Johnson, Bruno Focosi, William Konderwitz, Fred Bielizna, Robert Boudreau.

CHEERING SQUAD

This year's squad started the season in good style. Two very effective "Pep" assemblies were held, at which the girls introduced new cheers and songs to the student body. The squad chartered buses and traveled to all outside games. The girls hope that the students will carry on the good work and continue to give all their support to our teams, wherever they play.

Captain ..... Virginia Alves

Coach ..... Mr. Walter E. Longmore

Squad—Bridget Karczmarczyk, Phyll's Waldron, Laura Alexander, Ida Alexander, Wilhemina Costa, Rosalie Pukish, Irene C. Santos, Janet Easson.

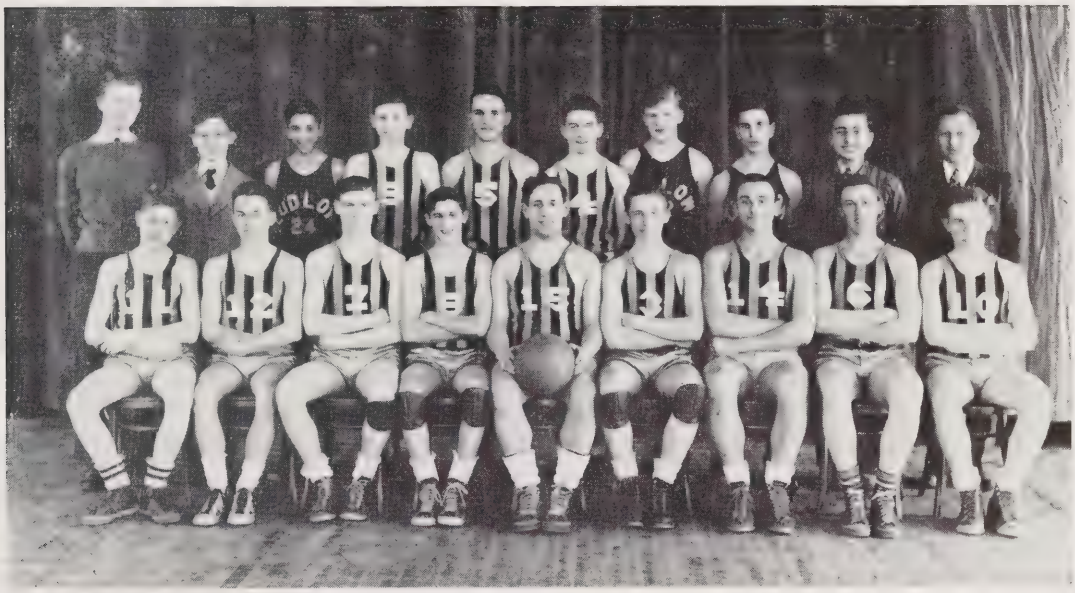

BASKETBALL

This year's Basketball team started out with an entirely new group, since last year's outfit had been graduated. Despite this fact, the new team showed plenty of action and spirit. Since only two men will be lost this year, a crew of experienced boys will be left for next season which should bring back Ludlow High's winning streak.

Coach ..... Carlton F. Miner

Managers ..... James Cormack, Walter Sedelow

Team—Carmin Moutinho, Captain; Edwin Allen, Raymond Cristina, Robert Cormack, Walter Niedwicki, Stanley Kowalski, Fred Gillan, Adolf Alves.

SCHEDULE

Classical High School	Agawam High School
South Hadley High School	West Springfield High School
Monson High School	Enfield High School
Palmer High School	Easthampton High School
Ware High School	Ludlow High School Alumni

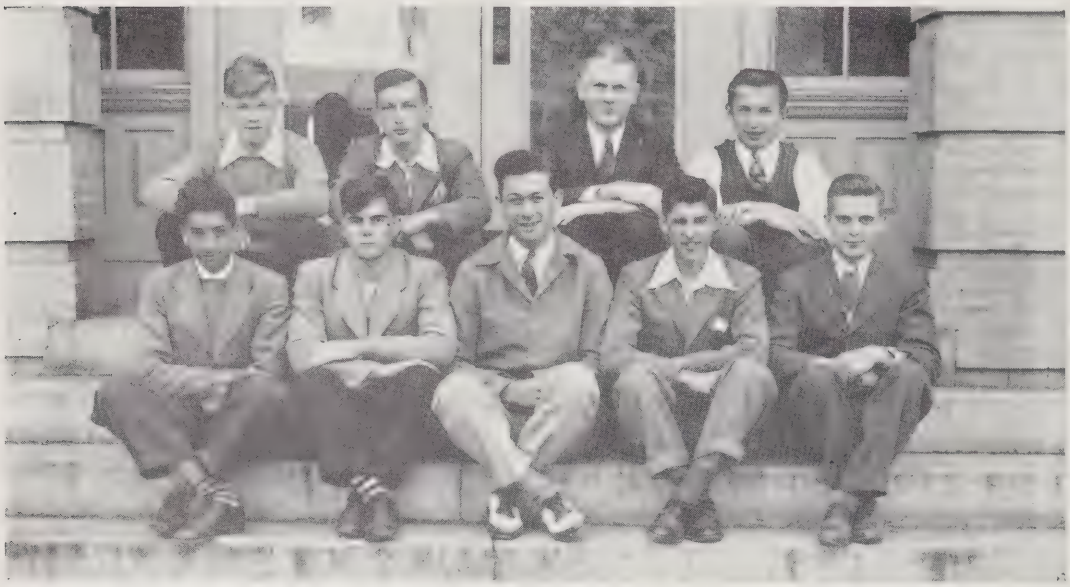

GOLF

The golf squad was almost exclusively a sophomore team, with only a few veteran players. The boys defended their claim to the Western Massachusetts trophy, which they have won four out of five years. This year the team played two games each with Holyoke, Chicopee, and South Hadley.

Captain ..... John Carnevale

Coach ..... Mr. Arthur O. Burgess

Members—Fred Melnyk, John Bielecki, Graham Easson, Raymond Cristina, William Rooney, Edwin Chrabaszcz, Joe Lopes, Tony Costa.

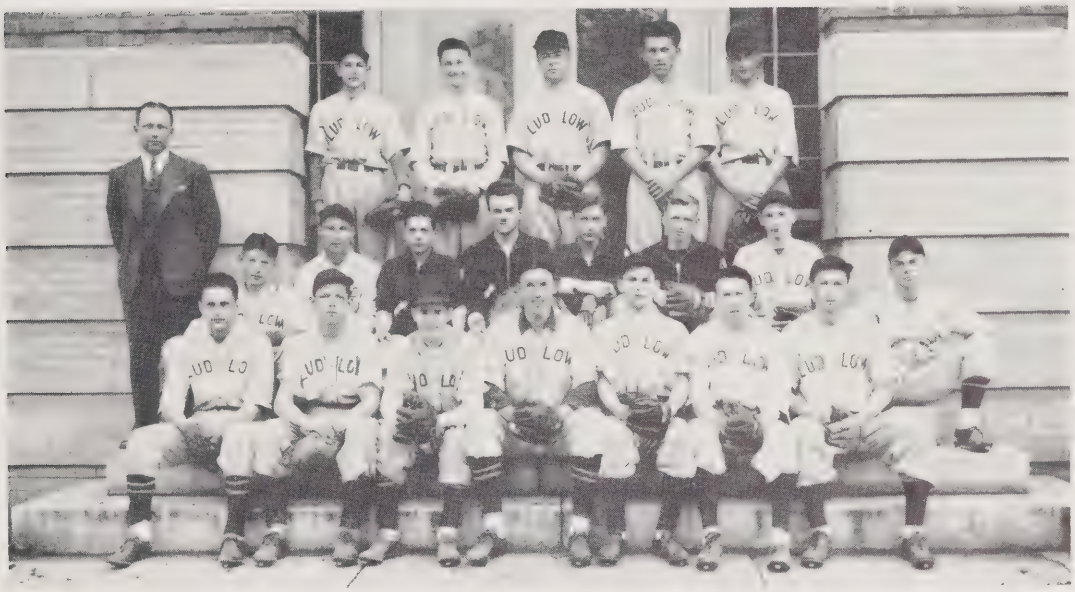

BASEBALL

This year the team opened its season with a game with Classical High School on April 21. The boys got off to a good start, having seven regular players to rely on and also two very promising freshmen. Last year's captain, Harry Bosyk, was the only veteran player lost through graduation.

Captain ..... Edwin Allen

Manager ..... Joseph Mazur

Assistants ..... Richard Hannum, Leo Casagrande

Coach ..... Mr. Carlton F. Miner

Members—Herbert Wilson, Raymond Haluch, Norman Waldron, Walter Niedzwicki, Henry Gaviglio, John Kurty, Robert Boudreau, George Gregorio, Mitchell Barna, Edward Barscz, Mickey Ouillette, Wilfred Gamache, Jimmy Martowski, Norman Hiersche, Gordon Johnson, Steve Jaworski, Tony Costa, Fred Gillan, William Walker, Paul Fournier, Ernest Bourges.

SCHEDULE

Enfield High School
Monson High School
Agawam High School
Classical High School
Chicopee High School
Palmer High School
South Hadley High School
West Springfield High School
Easthampton High School
Trade School

THE BROWN STUDIO

STUDIO AND HOME PORTRAITURE

Also

WEDDING AND SCHOOL PICTURES

* * * *

1331 Main Street

Springfield, Massachusetts

Phone 6-4507

THE LUDLOW MANUFACTURING

and

SALES COMPANY

JUTE YARNS AND ROVINGS

JUTE, FLAX

UPHOLSTERER'S WEBBING

HEMP TWINES

BAGGING FOR COVERING COTTON

BURLAP AND SACKING

LINEN AND COTTON NETTING

LINEN THREADS

* * * *

Mills at

Ludlow, Massachusetts

Allentown, Pennsylvania

Edge Moor, Delaware

Savannah, Georgia

* * * *

Office

Boston, Massachusetts

CECILE'S CORNER LUNCH

SPECIAL MEALS DAILY
and
WHERE COFFEE IS SERVED
FREE OF CHARGE TO MEN
WHO WEAR UNIFORMS.

East Street
Ludlow, Mass.

BATOR'S DAIRY

PASTEURIZED MILK and CREAM

Ludlow, Mass.

OFFICIAL JEWELERS

CLASS OF 1942

SCHOLASTIC JEWELERS, INC.

5174 Washington St.

Boston, Mass.

Compliments

of a

FRIEND

KITCHENER'S DEPT. STORE

SHOES & DRY GOODS

VISIT OUR BARGAIN BASEMENT

166 Main St., Indian Orchard

WE GIVE S. & H. STAMPS

HALUCH'S DAIRY

MILK AND CREAM

Phone 9744 Ludlow, Mass.

ORCHARD PHARMACY

Parker St.

Indian Orchard, Mass.

COMPLIMENTS OF

PASQUINI'S MARKET

LUDLOW'S MOST UP-TO-DATE FOOD STORE

HIERSCHE & SON

ELECTRICAL CONTRACTORS

HARDWARE — PAINTS

KITCHENWARE AND ELECTRICAL APPLIANCES

Tel. 743

East St. Ludlow

O. J. MERKLE & SONS

ELECTRICAL CONTRACTORS

Sewall Street Ludlow

LOUISE'S SPECIALTY SHOP

DRY GOODS

313 East St. Ludlow, Mass.

CONGRATULATIONS!

TO THE GRADUATES

LUDLOW
5c And 10c Store

Ludlow

LUDLOW AUTO BODY

BODY AND FENDER WORK
COLOR MATCHING — WELDING — REFINISHING
COMPLETE BEAR WHEEL ALIGNING — AXLE
AND FRAME STRAIGHTENING SERVICE

105 East Street Ludlow, Mass.

. . . DESIGNERS OF GLASSES FOR STYLE AND COMFORT . . .

THE CRYSTAL SHOP

Springfield, Massachusetts

PRESCRIPTION OPTICIANS

Ralph A. Jilson 1570 Main Street

COMPLIMENTS OF

RALPH'S DINER

F. W. HEMSWORTH

BEEF — PORK, and PROVISIONS

Tel. 71171

COMPLIMENTS OF

SZARLAN'S DAIRY and

MILK BAR

COMPLIMENTS OF

BIRRELL'S

SERVICE STATION

North Street

Ludlow

LUDLOW PROVISION CO.

L. SANTOS & SONS, Props.

POULTRY — FRUITS — VEGETABLES

299 East Street Ludlow, Mass.

Tel. 850

"One Picture is Worth Ten Thousand Words"

BELKIN ART STUDIO

1862 Main St. Phone 3-5318

WEDDING PORTRAITS and FAMILY GROUPS OUR SPECIALTY

DISCOUNT FOR SERVICE MEN, COMMUNION, ETC.
Next to Molly Shop

CHENIER'S DAIRY

LOCAL MILK AND CREAM

Ludlow, Mass.

Tel. 9044

THEODORE MONTCALM

DRUGGIST

THE REXALL STORE

164 Main Street Indian Orchard, Mass.

E. BOURGELAS & SON

SINCLAIR RANGE AND FUEL OIL

FOR INSTANT SERVICE

Phone Ludlow 300

LAZARZ'S MARKET

MEATS, GROCERIES, CONFECTIONERY AND ICE CREAM

390 East Street
Ludlow, Mass.

FREE DELIVERY

BEST WISHES
TO THE CLASS OF '42

FROM THE POPULAR MARKET

COMPLETE LINE OF FANCY MEATS AND GROCERIES

East Street

JOHN C. SABAJ, Proprietor

BERT'S MARKET

MEAT AND GROCERIES

12 Hubbard Street
Ludlow, Mass.

E. J. CZERNIAK

HARDWARE—PAINTS, and WALLPAPER

KITCHENWARE, GLASSWARE

289 East St. Ludlow

LANGEVIN SERVICE STATION

Corner of North and Sewall Sts.

Ludlow, Mass.

QUALITY GASOLINE, MOTOR OIL, AND RADIOS

SALES AND SERVICE

J. H. RANDALL

LUDLOW PAINT SUPPLY

146 North Street

Ludlow, Mass.

Tel. 748

COMPLIMENTS OF

FLECHSIG BAKERY

41 Oak St.

Indian Orchard

WARREN BROTHERS EXPRESS

FURNITURE AND PIANO MOVING

Call Springfield 81065

Ludlow 747

COMPLIMENTS OF

J. J. RIORDAN

37 Oak St.

Indian Orchard, Mass.

Nevard Vartanian, M. D.

110 Whitney St.

Ludlow, Mass.

Tel. 321

WALTER E. MOORE

DEALER IN HUDSON CARS

and

GOODYEAR TIRES

North Street Ludlow

Tel. 328

Meran Nakashian, M. D.

110 Whitney St.

Ludlow, Mass.

Tel. 321

NICOL SERVICE STATION

Cor. Sewall and Winsor Sts.

Tel. 727

JACK'S SHOE REPAIR

241 Winsor Street

Ludlow, Mass.

STANLEY TENEROWICZ, Mgr.

The First National Store

157½ Main Street

Indian Orchard, Mass.

YVONNE L. BOUCHARD

PIANO AND HARMONY INSTRUCTION
HARMONY INSTRUCTION RECEIVED
AT SMITH COLLEGE

STUDIO AT

64 Prospect St., Ludlow

Tel. 8905 We Deliver

LEO DIOTALEVI

HEATING OILS

34 Stony Hill Road
Wilbraham, Mass.

COMPLIMENTS OF

AFONSO TEOTONIO'S BAKERY

35 Lakeview Avenue

Ludlow, Mass.

COMPLIMENTS

OF THE

Holyoke Street Market

COMPLIMENTS OF

MR. HOLZMAN

CHURCH'S STORE

COMPLIMENTS To The CLASS OF '42

from

A. H. MESSENGER,

SUPERVISOR OF MUSIC

C. H. BENWARE, O. D.

OPTOMETRIST

118 Sewall St.

Ludlow

PALMER REGISTER, Inc.

Printers of

LUDLOW HI-NEWS

and

YEAR BOOK — THE REVIEW

Palmer, Mass.

COMPLIMENTS OF

The Economy Fruit Store

Main Street

Indian Orchard

COMPLIMENTS OF

F. GAVIGLIO

81 East St.

Ludlow

COMPLIMENTS OF

THE IDEAL BEAUTY SHOP

Main St.

Indian Orchard

WALTER THE TAILOR

East St.

SUITS MADE TO ORDER

CLEANING — PRESSING — REPAIRING

Finest Work Your Money Can Buy

SIGMUND J. POSNER, M. D.

1 Elm St. Ludlow, Mass.

Tel. 763

JAMES A. REDDEN, D. D. S.

JAMES F. FENTON

ATHLETIC SUPPLIES

270 Dwight St. Springfield, Mass.

Telephone 2-6700

THE GREY NOOK
FLOWER SHOP

FLOWERS FOR ALL OCCASIONS

Tel. 452 Ludlow

WARREN'S VARIETY
STORE

1 Cady Street

NORTHEAST FUEL
CORPORATION

181 Main St. Indian Orchard

HEATING OILS
BLUE SUNOCO GAS

FULLER'S SERVICE STATION

Center and Rood Streets

Ludlow, Mass.

GAS — OIL — CONFECTIONERY — TOBACCOS

AND ICE CREAM

E. K. MILLER

SELECTED MILK CREAM

CHOCOLATE MILK — BUTTERMILK

23 Whitney Street

Phone 736 Ludlow, Mass.

SYDNEY INGHAM

ATTORNEY AT LAW

North Street Ludlow, Mass.

Tel. 761

COMPLIMENTS

of

THE HOMESTEAD

Tel. 405

HENRY C. GOODROW

GENERAL TRUCKING

3 Bliss St. Phone 619

Ludlow, Mass.

PROKOP BROS.

QUALITY MILK and CREAM

Ludlow, Mass.

Dial 517

COMPLETE FUNERAL SERVICE

Personal Direction **KAPINOS FUNERAL HOME** Sincere Service

20 Sewall St. Ludlow, Mass.

FLORENCE'S SWEET SHOP

29 Hubbard St.

To all those who want good, wholesome and nourishing ICE CREAM and CANDY

"STOP IN"

We Suggest

THE STUDENTS OF LUDLOW HIGH

ORGANIZE A

BOWLING LEAGUE

NEXT FALL

KEEP ABREAST OF THE TIMES AND USE OUR ALLEYS

Ludlow Manufacturing and Sales Co.
Social and Athletic Club

"Across the Park"

DAVID IRVINE

GENERAL INSURANCE

NOTARY PUBLIC

245 East Street

Telephone 501 Res. 621

Ludlow, Mass.

Open Evenings Residence 593 East St.

A. H. BARTLETT COMPANY

117 North St.

Ludlow, Mass.

ORCHARD TAILORS
528½ Main Street
CUSTOM TAILORS
CLEANERS and DYERS
Tel. 8-1169
SIGMUND GMINSKI, Prop.

BEST WISHES to the CLASS OF '42
From:
STANLEY'S MARKET
MEAT and GROCERIES
Cor. East and Winsor Sts.
Ludlow, Mass.

LUDLOW SAVINGS BANK
ONE OF LUDLOW'S GREATEST SERVANTS
Bank Building Ludlow
A MUTUAL SAVINGS BANK

HENRY'S JEWELRY STORE
EXPERT WATCH
and
JEWELRY REPAIRING
207½ Main St. Phone 8-1126
Indian Orchard, Mass.

QUALITY PROMPTNESS
CONGRATULATIONS
to the
CLASS OF '42
From the
LUDLOW SHOE REPAIRING
315 East St. Cor. Prospect St.
Ludlow, Mass.
WORKMANSHIP SERVICE

J. E. GREGOIRE

CLEANING and PRESSING

AS IT SHOULD BE DONE

AND A PRESSING THAT LASTS

A Trial Will Convince You

Cor. Oak and Worcester Sts.
Indian Orchard, Mass.

ELM SERVICE STATION

A. J. BUTTERS, Prop.

Tel. 369

Hubbard St. Ludlow, Mass.

M. B. A.

MORISI BOWLING ALLEYS

ARTHUR L. MILLER

LIVESTOCK DEALERS

Miller St.

Ludlow, Mass.

Tel. 322

PETER PALISKY & CO.

EXPERT WATCH REPAIR SERVICE

All Lines of GRUEN WATCHES

All Lines of SHEAFFER PENS

65 East St. Ludlow, Mass.

THE FARM GRAIN STORE

ELMORE FEED — COAL, AND HARDWARE

H. L. GATES, Prop.

Tel. Ludlow 9156

Indian Orchard 8418

Tel. 6-1335 Res. Phone 3-0878

STROHMAN MUSIC SHOP

COMPLETE LINE OF INSTRUMENTS

SHEET and ORCHESTRAL MUSIC
And MUSICAL ACCESSORIES

Professional Instruction
Expert Repairs

180 State St. Springfield, Mass.

MORRISSEY BROS. CO.

HARDWARE — PAINTS

PLUMBING SUPPLIES

Indian Orchard, Mass.

CHMURA'S BAKERY

12 Pulaski St. Tel. 8-1121

Indian Orchard, Mass.

ALL KINDS OF BREAD AND CAKES

BETTER BAKED READ FOR REASONABLE REASSURING RATES

BENGLE'S STORE

116 Sewall St.

Ludlow, Mass.

SHOES AND FURNISHINGS

TAILOR-MADE CLOTHES

CLEANING and REPAIRING

GET YOUR QUALITY

MEATS AND GROCERIES

At ECONOMY Prices

At The UNITY MARKET

245 Winsor Street

Ludlow, Mass.

IT IS SMART TO BE ECONOMICAL

FOR DEFENSE — USE

COOLERATOR, THE AIR CONDITIONED ICE

REFRIGERATOR

RANGE AND FUEL OILS

PURE ICE CO.

Ludlow 731 Dial 8-1146

BEST WISHES FROM

The ALBERT E. BOOTH Co.

APOTHECARIES

THE REXALL STORE

25 East St. Ludlow, Mass.

COMPLIMENTS OF

LENA KELLY

North Street

Ludlow, Mass.

LUDLOW COAL COMPANY

ANTHRACITE BITUMINOUS

KOPPERS COKE

Phone 532

36 Hubbard Street

COMPLIMENTS OF

JOHN TARINI

Indian Orchard, Mass.

ELMBROOK TURKEY FARM

BROAD-BREASTED BRONZES

William H. Livermore

C. A. SMITH, INC.

HAY
GRAIN
FUEL OIL
COAL

22 Hubbard Street
Ludlow, Mass.
Fuel—Dial 472
Grain, etc., Dail 309

AMMUNITION
HARDWARE
GUNS
SKIS

INSURANCE OF ALL KINDS
REAL ESTATE

RICHARD B. EISOLD & CO.
115 Prospect Street
Ludlow, Mass.
Tel. Ludlow 862
ARTHUR M. EISOLD — Justice of the Peace

GET A REAL
DOUBLE DIP
at
"JAMBORA'S"
KREAM KIST
ICE CREAM STORE
165 Main St.
Indian Orchard

ESSEX ST. MARKET
MANUEL MOUTINHO, Prop.
2 Essex St.
Tel. 652

DAYLIGHT DAIRY
PRODUCTS
PASTEURIZED MILK AND CREAM
FRESH EGGS — FANCY BUTTER
Tel. Springfield 8052

ALBERT CHOUINARD
LUNCHROOM
SPECIAL MEALS — DAILY
RAINBOW ROOM
for
Dancing and Occasions
186 Main Street
Indian Orchard
Mass.

DR. G. F. ST. MARIE
DENTIST
Hubbard Street Ludlow, Mass.
Phone 676

SEE THE BEST
ATTRACTIONS AT
POPULAR PRICES AT

The
BURR THEATRE
Ludlow

R. D. BENNETT
MILK AND CREAM
FRESH EGGS
Fuller St. Tel. 9158
Ludlow

ERNEST A. RATELL
FUNERAL HOME
Tel. 8836
200 Main St.
Indian Orchard, Mass.

FRANK B. WISNER, M. D.
Hubbard St. Ludlow, Mass.

FOR DISTINCTIVE CORSAGES,
WEDDING BOUQUETS and FLORAL DESIGNS
also a
Complete Line of BRIDAL, BRIDESMAIDS
GOWNS and ACCESSORIES—See
MRS. OCHRYMOWICZ
485 Main St.
Indian Orchard
Phone Chicopee 1990 Spfld 8730

MASTALERZ'S
BREAD AND PASTRY BAKERY
43 Lakeview Avenue
Ludlow, Mass.

Compliments of

PAUL MONGEAU

DRUGGIST

222 Main Street

Indian Orchard

Mass.

COMPLIMENTS OF

OSCAR BALDRATE

111 North Street

Ludlow, Mass.

BEST WISHES

TO THE GRADUATING

CLASS OF '42

CHARLES W. GOWEN

REAL ESTATE

Tel. 643 Ludlow, Mass.

I. J. BRUNELL

MEATS AND GROCERIES

13 Howard Street

Tel. 682 - 422 Ludlow, Mass.

STEVE'S

SERVICE STATION

LUBRICATION — TIRES — BATTERIES

296 East Street

Ludlow, Mass.

Compliments of

DR. VICTOR S. GUZOWSKI

DENTIST

49 Parker St.

Indian Orchard, Mass.

Tel. 8495

AUTOGRAPHS

AUTOGRAPHS

AUTOGRAPHS